

GENERAL PURPOSE ENGINE

**GX630R
GX660R
GX690R**

PARTS CATALOGUE

1

FOREWORD INDEX

1

ENGINE GROUP

2

PART NUMBER INDEX

3

PART NAME INDEX

4

Instruction for use of parts catalogue

- **This parts catalogue was prepared based on the latest information available as of June 18, 2009.**
- See the parts catalogue news for any revision that is made after June 18, 2009.
- **Always specify the part number when ordering a part.**
- Check the model, type, serial numbers, color, maker, and the size as needed before ordering a part.
- Note that the illustrations (part drawings) can differ from the actual parts in shape. They are given just to help you to refer to the parts.
- **When modifications or additions to this parts catalogue are made, a revised edition will be issued at an appropriate time, with successively progressing revision numbers on the cover. We recommend obtaining such revisions in order to keep your parts catalogue up-to-date at all times. To check whether a parts catalogue revision has been issued, please contact your Honda distributor.**

Initial version issue date **June 18, 2009**
Honda Motor Co., Ltd.

CONTENTS

	Page	Address No.	
● Instruction for use of parts catalogue	1	B 1	1
● How to refer to the part information	2	B 2	
● Part catalogue structure	3	B 3	
● When the parts were revised	4	B 4	
● Abbreviations used in the parts catalogue	4	B 4	
● How to check the part block and serial numbers	5	B 5	
● Models, parts catalogue codes and applicable serial numbers	6	B 6	
● Features of each type	8	B 8	
● Fuel hose, general purpose hoses and vinyl hose	10	B10	
● Illustrated index	11	B11	
● ENGINE GROUP	14	C 1	2
● PART NO. INDEX	46	E 1	3
● PART NAME INDEX	48	F 1	4



How to refer to the part information

1

A Reference with "Illustrated index"

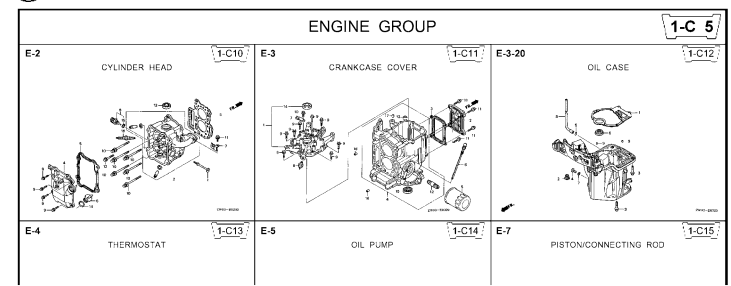

B Reference with "Part number index"

PART NO. INDEX

Part Number	Address	Page	Ref.	Part Number	Address	Page
06000				15212-ZW9-000	1-C14	3C
06316-ZW9-000	1-G9	88	1	15220-ZW9-003	1-C14	3C
11000				15332-ZW9-000	1-E8	55
11300-ZW9-405	1-C11	27	1	15332-ZW9-A30	1-E11	5E
11300-ZW9-406	1-C11	27	1	15400-PF8-004	1-C11	27
11340-ZW9-000	1-C11	27	2	15422-ZW9-000	1-C14	3C
11342-ZW9-000	1-C11	27	3	15473-881-000	1-C14	3C
11381-ZW9-003	1-C12	28	1	15474-ZW9-000	1-C14	3C
				15611-921-000	1-C10	2E
				15655-ZW9-000	1-C11	27
12000				16000		
12000-ZW9-405ZA	1-C11	27	4	16010-ZV4-005	1-D4	3E
12155-ZV4-A00	1-C13	29	1	16011-ZV4-005	1-D4	3E
12166-ZW9-000	1-C10	26	1	16013-ZW9-003	1-D4	3E
12209-GB4-681	1-C16	32	1	16016-ZW9-003	1-D4	3E
12210-ZW9-405ZA	1-C10	26	2	16016-ZW9-721	1-D4	3E
12216-ZE2-300	1-E8	55	1	16023-ZW9-003	1-D4	3E
	1-E11	58	1	16024-ZV4-650	1-D4	3E
				16028-ZV4-650	1-D4	3E

C Reference with "Part name index"

PART NAME INDEX

Part name	Address	Page	Ref.
[A]			
ABSORBER , FUEL	1-E15	62	5
ARMATURE COMP.	1-D11	43	7
ARM COMP. , LINK JOINT	1-G6	85	18
ARM COMP. , SHIFT LINK	1-G6	85	14
ARM COMP. , TILT	1-F15	79	20
ARM , FUEL PUMP ROCKER	1-C16	32	4
ARM , REVERSE LOCK	1-F15	79	18
ARM , SHIFT LINK	1-F11	74	7
ARM , STOPPER	1-D1	33	12
ARM , THROTTLE REMOTE	1-F11	74	6
ARM , VALVE ROCKER	1-C16	32	3
[B]			
BAG , TOOL , 160MM	1-G5	84	10
BAND	1-G6	86	37
BAND B1 , WIRE	1-F6	69	1
BAND , CORD	1-F3	67	18
BAND , TUBE CLIP , 11MM	1-E15	63	20
BAND , TUBE CLIP , 12.5MM	1-E15	63	19

Address No. 1-C10

E-2 CYLINDER HEAD

Block No.

Ref No.

Ref. No.	Part No.	Description	Reqd. QTY						Serial No.	Parts catalogue code
			99D1	99D1	1001	1001	1001	1001		
1	12166-ZW9-000	STOPPER, ENGINE SIDE	2	2	2	2	2	2		
2	12210-ZW9-000ZA	HEAD COMP., CYLINDER	1	1	1	1	1	1		
3	12251-ZW9-003	GASKET, CYLINDER HEAD	1	1	1	1	1	1		
4	12310-ZW9-000	COVER COMP., HEAD	1	1	1	1	1	1		
5	12312-ZW9-000	PACKING, HEAD COVER	1	1	1	1	1	1		
6	15611-921-000	CAP, OIL (NO GAUGE)	1	1	1	1	1	1		
7	16617-ZW9-000	HOLDER, CABLE	1	1	1	1	1	1	SC,SG	
	16617-ZW9-010		1	1	1	1	1	1	1001800 LHC,LHD	
			1	1	1	1	1	1	1001801 LHC,LHD	
8	35675-ZW5-003	SENSOR ASSY., WATER	1	1	1	1	1	1		
9	90003-ZW9-000	BOLT, FLANGE, 6X22	1	1	1	1	1	1		
10	90007-ZW9-003	BOLT, FLANGE, 8X83	6	6	6	6	6	6		
11	90011-ZW9-000	BOLT, FLANGE, 6X14(CT200)	1	1	1	1	1	1		
12	90020-ZW9-000	BOLT, FLANGE, 8X40	2	2	2	2	2	2		
13	91202-KJ9-003	OIL SEAL, 20X32X6	1	1	1	1	1	1		
14	91301-805-000	O-RING, 26X2.7	1	1	1	1	1	1		
15	91307-PK2-005	O-RING, 9.5X1.5(HONDA KIKAKI)	1	1	1	1	1	1		
16	98059-55916	PLUG, SPARK (CR5EH-9)	2	2	2	2	2	2		
	98059-55926	PLUG, SPARK (U16FER9)	2	2	2	2	2	2		

2009.09.20 E

Page No.

Part catalogue structure

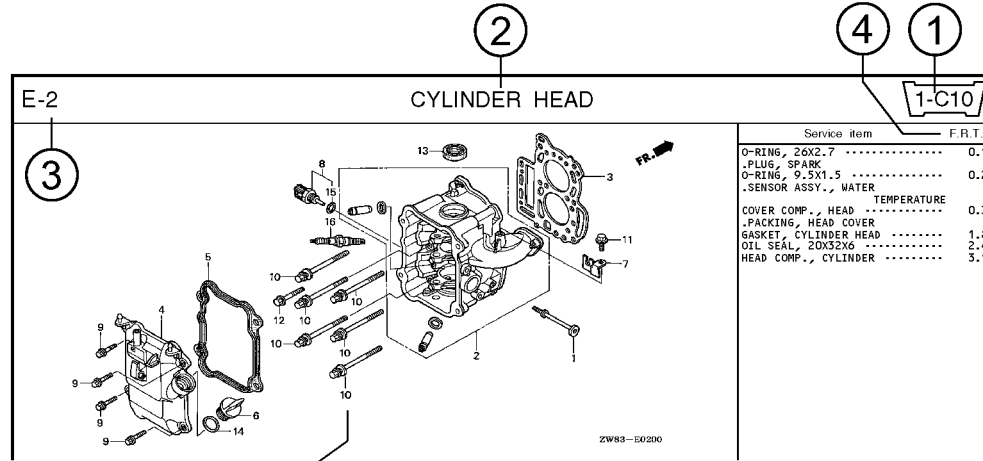

Ref. No.	Part No.	Description	Reqd. QTY						Serial No.	Parts catalogue code
			BF 9/9D1	BFP 9/9D1	BF 10D1	BFP 10D1	BF 10B1	BFP 10B1		
1	12166-ZW9-000	STOPPER, ENGINE SIDE	2	2	2	2	2	2		
2	12210-ZW9-000ZA	HEAD COMP., CYLINDER *NHS* DARK GRAY	1	1	1	1	1	1		
3	12251-ZW9-003	GASKET, CYLINDER HEAD	1	1	1	1	1	1		
4	12310-ZW9-000	COVER COMP., HEAD	1	1	1	1	1	1		
5	12312-ZW9-000	PACKING, HEAD COVER	1	1	1	1	1	1		
6	15611-921-000	CAP, OIL (NO GAUGE)	1	1	1	1	1	1		
7	16617-ZW9-000	HOLDER, CABLE	1	1	1	1	1	1	SC,SG	
	16617-ZW9-010		1	1	1	1	1	1	1001800 LHC,LHD	

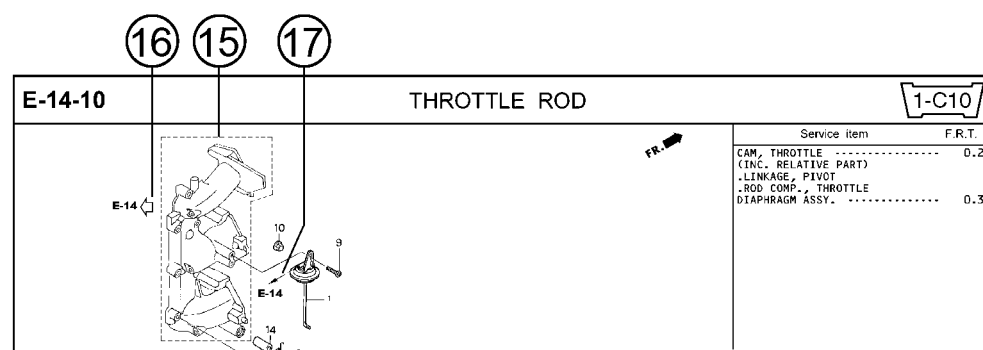

① **Address number**
 • Address No. is provided (in place of the page No.) to help you refer to the part with the part No. or part name.

② **Block title** ③ **Block number**

④ **Service item/Flat rate time**

⑤ **Reference number**
 • Title number marked with the parenthesis or parentheses indicates that it continues from the previous page.

⑥ **Part number** ⑦ **Honda color code**

⑧ **Description**

⑨ **Assemblies**

• Sections framed with broken lines in the exploded view drawings are available as complete assemblies. (Their individual parts can also be obtained.)

⑩ **Color description**

⑪ **Note**

• Notes are shown with the parentheses in the part name column.

⑫ **Required quantity**

• Required QTY shown in the parenthesis or parentheses indicates the optional part.
 • Required QTY marked with "N" Indicates the optional part that should be selected as needed.
 • Required QTY indicates the number of the part used in the block.

⑬ **Serial number**

⑭ **Type**

• When the type column is blank, it indicates that the part is applicable to all types.
 • As the type of the actual unit may differ from the "parts catalogue, type" please refer to "Models, types and applicable serial numbers" for confirmation.

⑮
 • Parts enclosed within a dotted line are covered in a different block.

⑯
 • A hollow arrow indicates the block No. for the parts enclosed within a dotted line .

⑰
 • A solid arrow indicates the block No. the part in question is connected to.

When the parts were revised

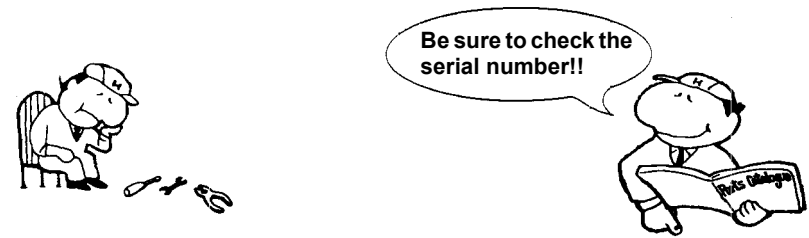

Ref. No.	Part No.	Description	Reqd. QTY						Serial No.
			BF 99D1	BFP 9.9D1	BF 10D1	BFP 10D1	BF 10B1	BFP 10B1	
1	12166-ZW9-000	STOPPER, ENGINE SIDE	2	2	2	2	2	2	
2	12210-ZW9-000ZA	HEAD COMP., CYLINDER *NHS*.....DARK GRAY	1	1	1	1	1	1	
3	12251-ZW9-003	GASKET, CYLINDER HEAD	1	1	1	1	1	1	
4	12310-ZW9-000	COVER COMP., HEAD	1	1	1	1	1	1	
5	12312-ZW9-000	PACKING, HEAD COVER	1	1	1	1	1	1	
6	15611-921-000	CAP, OIL (NO GAUGE)	1	1	1	1	1	1	
7	16617-ZW9-000	HOLDER, CABLE (###).....	1	1	1	1	1	1	SC, SG LHC, LHD LHC, LHD
	16617-ZW9-010	1	1	1	1	1	1	

The number has been used from the initial model without revision.

When shown at the left side, it is applicable to the models of No.1001801 and the subsequent numbers.

When shown at the right side, it is applicable to the models up to No.1001800.

• The parts listed with "###" at the end of the parts name have limited supply period (parts not for sale).

Abbreviations used in the parts catalogue

• The following abbreviations are used in the parts name column.

- A Ampere
- A.C. Alternating current
- ASSY. Assembly
- AT. Automatic transmission
- C.D.I. Capacitive discharge ignition
- COMP. ... Complete
- D.C. Direct current
- EX. Exhaust
- G.F.C.I ... Ground fault circuit interruptor
- HEX. Hexagonal
- H.S.T. Hydrostatic transmission
- FR.Front
- IN.Inlet
- L (100L) .Link (100 Links)
- L.Left
- MMMillimeter
- MT.Manual Transmission
- P.T.O.Power take off
- R.Right
- RR.Rear
- STD.Standard
- T (22T) ...Tooth (22 Teeth)
- VVolt
- WWatt

How to check the part block and serial numbers

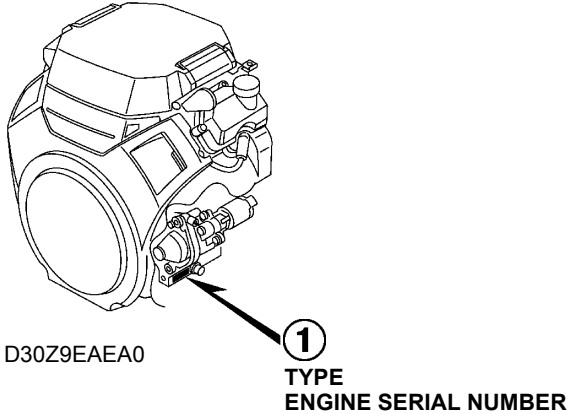
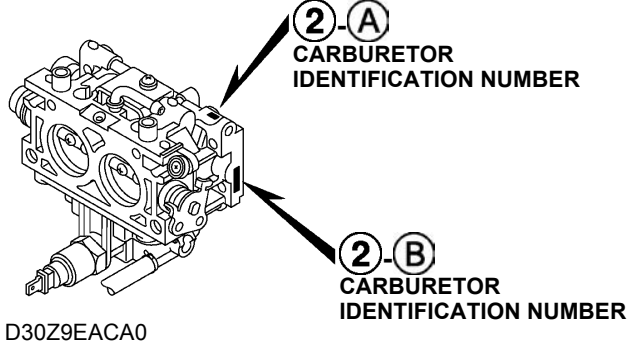
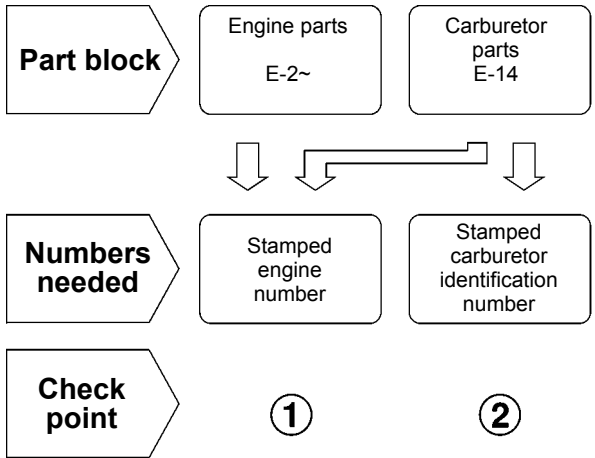

1

Models, parts catalogue codes and applicable serial numbers

- Models, parts catalogue codes and applicable serial Nos. given in this parts catalogue can be identified as follows.

Model	Type	Parts catalogue type	Applicable engine serial No.	Applicable carburetor identification No.	Model	Type	Parts catalogue type	Applicable engine serial No.	Applicable carburetor identification No.
GX630R	QAB	QAB	GCBEK-1000001~	BK07A A	GX630R	QZB2	QZB2	GCBEK-1000001~	BK07A A
	QAF	QAF				QZB3	QZB3		
	QAF1	QAF1				QZE	QZE		
	QDF	QDF				QZE3	QZE3		
	QDF2	QDF2				QZE4	QZE4		
	QDW	QDW				QZF8	QZF8		
	QXA	QXA				VAF6	VAF6		
	QXB1	QXB1				VEP4	VEP4		
	QXC2	QXC2				VXA1	VXA1		
	QXF	QXF				VXD8	VXD8		
	QXF4	QXF4				VXE1	VXE1		
	QXF5	QXF5				VXE8	VXE8		
	QXF6	QXF6				VXF	VXF		
	QYD	QYD				VXF4	VXF4		
	QZA	QZA				VXP2	VXP2		
	QZA5	QZA5				VZA	VZA		
QZB	QZB								

Model	Type	Parts catalogue type	Applicable engine serial No.	Applicable carburetor identification No.	Model	Type	Parts catalogue type	Applicable engine serial No.	Applicable carburetor identification No.
GX660R	BAF	BAF	GCBFK-1000001~	BK06A A	GX690R	BAF	BAF	GCBGK-1000001~	BK05A A
	BDW	BDW				BDW	BDW		
	BXF	BXF				BXF	BXF		
	BXF5	BXF5				BXF5	BXF5		
	TAF	TAF				TAF	TAF		
	TDW	TDW				TDW	TDW		
	TXA2	TXA2				TXA2	TXA2		
	TXF	TXF				TXF	TXF		
	TXF4	TXF4				TXF4	TXF4		
	TXF5	TXF5				TXF5	TXF5		
	TXF7	TXF7				TXF7	TXF7		
	TXF9	TXF9				TXF9	TXF9		
VXE1	VXE1	VXE1	VXE1						

* Of carburetor identification numbers, only the portions underlined in the example below are used for registration.

BK 07A A KC 十
 (A) (B)

1

Features of each type

• See the following table for the features of each type. (Items in brackets are optional)

Model		GX630R																	
		Type	QAB	QAF	QAF1	QDF	QDF2	QDW	QXA	QXB1	QXC2	QXF	QXF4	QXF5	QXF6	QYD	QZA	QZA5	QZB
Crankshaft	25.4 mm Ø Straight (L=138)	●	●	●	●	●	●	●	●	●	●	●	●	●	●	●	●	●	●
	28.575 mm Ø Straight (L=162)																		
	36.5 mm Ø Straight (L=175.2)																		
	5/16" Tapered																		
Muffler	Side mount																		●
	High-R	(●)	(●)	(●)	(●)	(●)	(●)	(●)	(●)	(●)	(●)	(●)	(●)	(●)	(●)	(●)	(●)	(●)	
	High-L	(●)	(●)	(●)	(●)	(●)	(●)	(●)	(●)	(●)	(●)	(●)	(●)	(●)	(●)	(●)	(●)	(●)	
Spark arrester		(●)	(●)	(●)	(●)	(●)	(●)	(●)	(●)	(●)	(●)	(●)	(●)	(●)	(●)	(●)	(●)	(●)	
Control box				●	●			●		●	●	●	●	●		●	●	●	

Model		GX630R															
		Type	QZB2	QZB3	QZE	QZE3	QZE4	QZF8	VAF6	VEP4	VXA1	VXD8	VXE1	VXE8	VXF	VXF4	VXP2
Crankshaft	25.4 mm Ø Straight (L=138)	●	●	●	●	●	●										
	28.575 mm Ø Straight (L=162)																
	36.5 mm Ø Straight (L=175.2)																
	5/16" Tapered							●	●	●	●	●	●	●	●	●	●
Muffler	Side mount																
	High-R	(●)	(●)	(●)	(●)	(●)	(●)	(●)	(●)	(●)	(●)	(●)	(●)	(●)	(●)	(●)	(●)
	High-L	(●)	(●)	(●)	(●)	(●)	(●)	(●)	(●)	(●)	(●)	(●)	(●)	(●)	(●)	(●)	(●)
Spark arrester		(●)	(●)	(●)	(●)	(●)	(●)	(●)	(●)	(●)	(●)	(●)	(●)	(●)	(●)	(●)	(●)
Control box		●	●	●	●	●	●		●	●	●	●		●			●

Specifications		Model	GX660R												
		Type	BAF	BDW	BXF	BXF5	TAF	TDW	TXA2	TXF	TXF4	TXF5	TXF7	TXF9	VXE1
Crankshaft	25.4 mm Ø Straight (L=138)														
	28.575 mm Ø Straight (L=162)					●	●	●	●	●	●	●	●		
	36.5 mm Ø Straight (L=175.2)	●	●	●	●										
	5/16" Tapered													●	
Muffler	Side mount														
	High-R	(●)	(●)	(●)	(●)	(●)	(●)	(●)	(●)	(●)	(●)	(●)	(●)	(●)	
	High-L	(●)	(●)	(●)	(●)	(●)	(●)	(●)	(●)	(●)	(●)	(●)	(●)	(●)	
Spark arrester		(●)	(●)	(●)	(●)	(●)	(●)	(●)	(●)	(●)	(●)	(●)	(●)	(●)	
Control box		●		●	●	●		●	●	●	●	●		●	

Specifications		Model	GX690R												
		Type	BAF	BDW	BXF	BXF5	TAF	TDW	TXA2	TXF	TXF4	TXF5	TXF7	TXF9	VXE1
Crankshaft	25.4 mm Ø Straight (L=138)														
	28.575 mm Ø Straight (L=162)					●	●	●	●	●	●	●	●		
	36.5 mm Ø Straight (L=175.2)	●	●	●	●										
	5/16" Tapered													●	
Muffler	Side mount														
	High-R	(●)	(●)	(●)	(●)	(●)	(●)	(●)	(●)	(●)	(●)	(●)	(●)	(●)	
	High-L	(●)	(●)	(●)	(●)	(●)	(●)	(●)	(●)	(●)	(●)	(●)	(●)	(●)	
Spark arrester		(●)	(●)	(●)	(●)	(●)	(●)	(●)	(●)	(●)	(●)	(●)	(●)	(●)	
Control box		●		●	●	●		●	●	●	●	●		●	

Fuel hose, general purpose hoses and vinyl hose

- The standard part fuel hose, general purpose hose and vinyl hose may be substituted by the coiled bulk part.
- When ordering the standard part fuel hose, general purpose hose and vinyl hose use the bulk part number written in the parts catalog in brackets () underneath the part name.
- When exchanging the hose, cut and use at the specified length as mentioned in the part name.
(For the method of cutting the bulk part, and method of filling out orders etc., please refer to the instructions issued with the bulk part.)

Bulk part number of fuel hose, general purpose hose and vinyl hose.

Example: 9 5 0 0 1 - 7 5 0 0 1 - 5 0 M

Bulk part number:

Refers to the bulk part.

Marking code (fuel hose and general purpose hose)

Change code (Vinyl hose)

Indicates number mark or change sequence, however, the code for the bulk part must be strictly 0 (zero).

Types of code:

- | | | | | | |
|-------------|--|----------------|-------------|--------------|---------------|
| • Fuel hose | 2: Red outside braid
(3 mm inside dia. only) | • General hose | 1: Ash gray | • Vinyl hose | 1: Clear |
| | 5: Black inside braid | | 2: Ash gray | | 2: Black |
| | 3: Red (3 mm inside dia. only) | | 3: Black | | 3: Light red |
| | 4: Ash gray with red stripe
(3 mm inside dia. only) | | 5: Black | | 6: Light red |
| | 6: Black | | | | 7: Pale black |

Lengths:

- 001: 1 m (standard)
003: 3 m
008: 8 m } Application or specification of some parts is not settled.

I.D code: (fuel hose and general purpose hose)

- | | | | | |
|------------|--------------------|--------------------|-----------------------------|-----------------------------|
| 30: 3.0 mm | 50: 5.0 mm | 70: 7.0 mm | 11: 11 mm | 12: 12 (outside dia. 17) mm |
| 35: 3.5 mm | 55: 5.3 mm, 5.5 mm | 75: 7.3 mm, 7.5 mm | 91: 12 (outside dia. 15) mm | 14: 14 mm |
| 45: 4.5 mm | 65: 6.5 mm | 80: 8.0 mm | 92: 12 (outside dia. 16) mm | 17: 17 mm |

ID./OD. code: (vinyl hose)

- | | | | | |
|-------------------------|--------------------------|---------------------------|---------------------------|---------------------------|
| 01: ID. 2.9, OD. 6.8 mm | 12: ID. 5.0, OD. 7.0 mm | 21: ID. 8.0, OD. 9.0 mm | 37: ID. 11.0, OD. 15.0 mm | 50: ID. 16.0, OD. 19.0 mm |
| 03: ID. 3.0, OD. 6.0 mm | 10: ID. 5.0, OD. 8.0 mm | 23: ID. 8.0, OD. 12.0 mm | 38: ID. 12.0, OD. 13.0 mm | 55: ID. 17.5, OD. 20.5 mm |
| 05: ID. 3.5, OD. 6.5 mm | 11: ID. 5.0, OD. 9.0 mm | 25: ID. 9.0, OD. 11.0 mm | 39: ID. 12.0, OD. 14.0 mm | 60: ID. 22.0, OD. 27.0 mm |
| 07: ID. 4.0, OD. 7.0 mm | 14: ID. 6.0, OD. 9.0 mm | 27: ID. 9.0, OD. 13.0 mm | 40: ID. 12.0, OD. 16.0 mm | |
| 08: ID. 4.5, OD. 6.5 mm | 17: ID. 7.0, OD. 9.0 mm | 33: ID. 10.0, OD. 14.0 mm | 43: ID. 13.0, OD. 15.0 mm | |
| 09: ID. 4.5, OD. 8.0 mm | 19: ID. 7.0, OD. 11.0 mm | 36: ID. 11.0, OD. 13.0 mm | 45: ID. 14.0, OD. 18.0 mm | |

Hose type:

- 1: Fuel hose
3: Vinyl hose
5: General hose

⊙ **CAUTION: It is DANGEROUS to confuse the fuel hose with the general purpose hose or vinyl hose.**

Never use a general purpose hose or vinyl hose in place of a fuel hose or vice versa. Always use the correct bulk part in the parts catalogue, according to the service manual or the instructions issued with the bulk part.

ENGINE GROUP

B11

E-2

CYLINDER HEAD

C 1

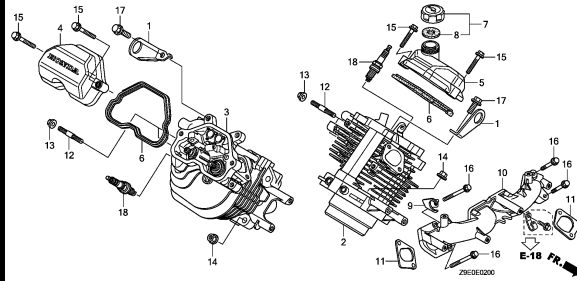

E-3

CRANKCASE

C 2

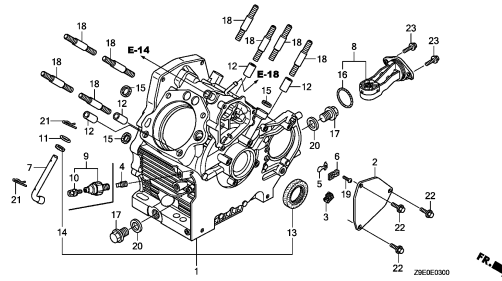

E-6

CRANKCASE COVER

C 4

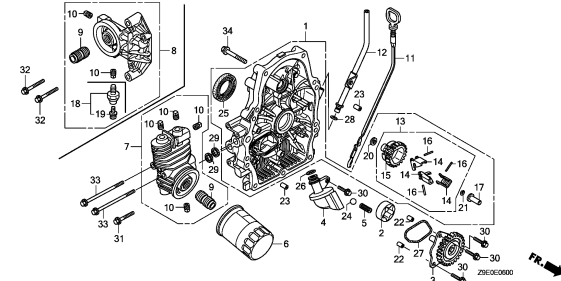

E-7

CRANKSHAFT

C 6

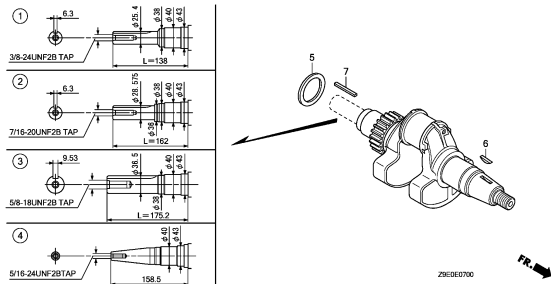

E-8

PISTON

C 7

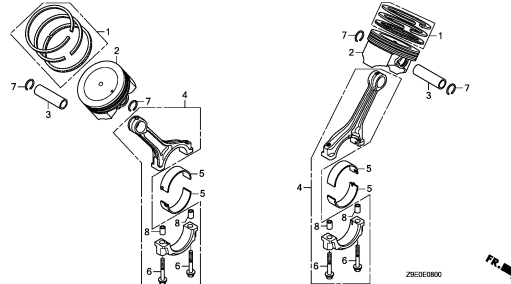

E-9

CAMSHAFT

C 8

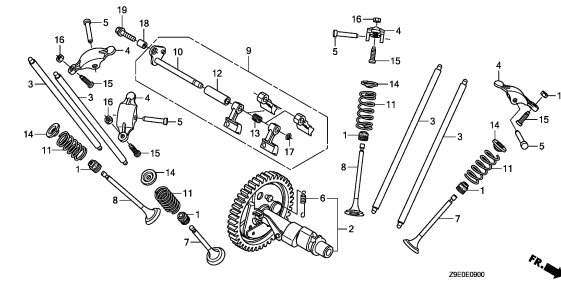

E-12

FAN COVER

C 9

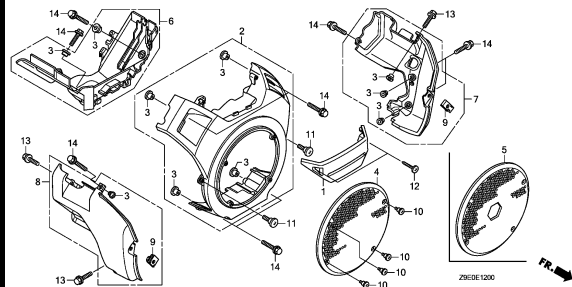

E-14

CARBURETOR

C10

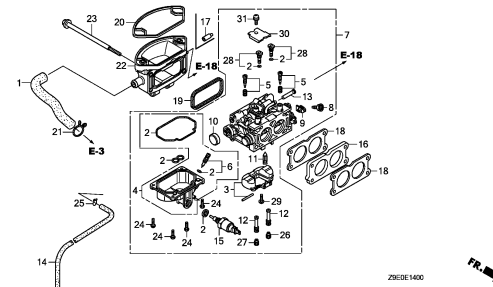

E-15

AIR CLEANER

C12

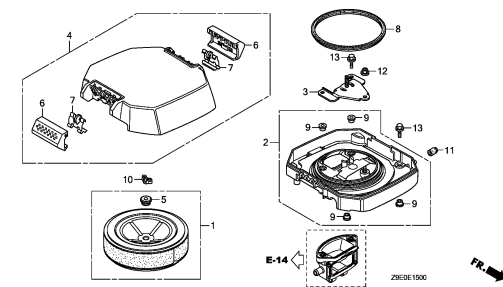

2

ENGINE GROUP

B12

E-16

MUFFLER

C13

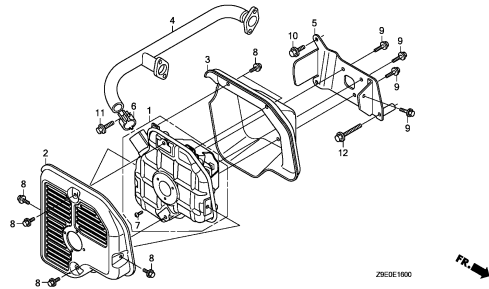

ZB60E1900

E-18

FUEL PUMP

C14

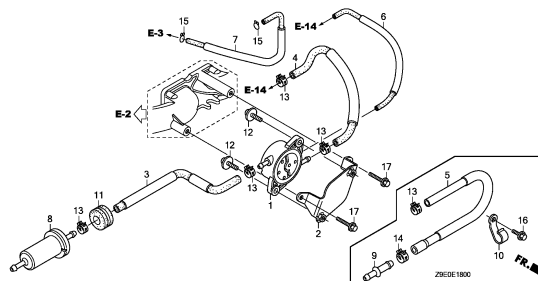

ZB60E1900

E-19

FLYWHEEL

C16

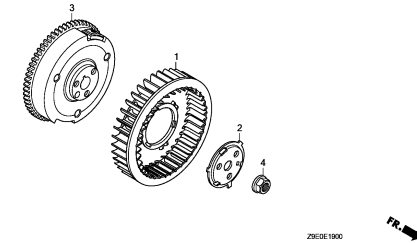

ZB60E1900

E-20

IGNITION COIL

D 1

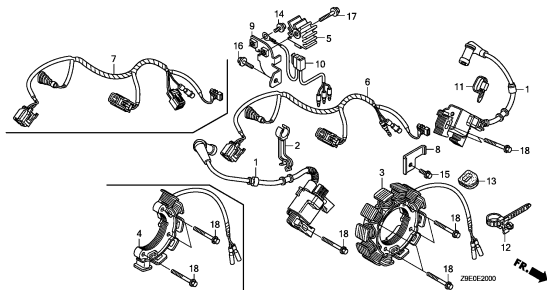

ZB60E2000

E-21

STARTER MOTOR

D 3

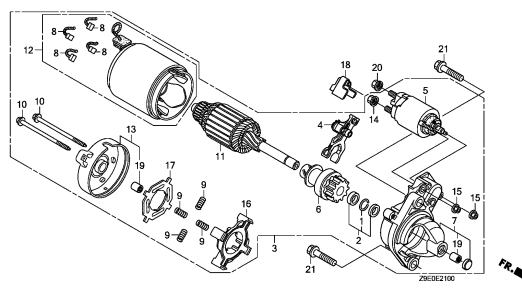

ZB60E2100

E-22

CONTROL

D 4

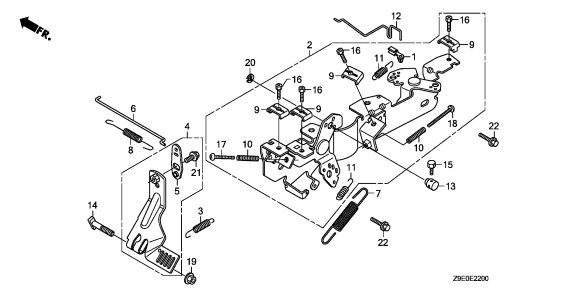

ZB60E2200

E-23

CONTROL BOX

D 6

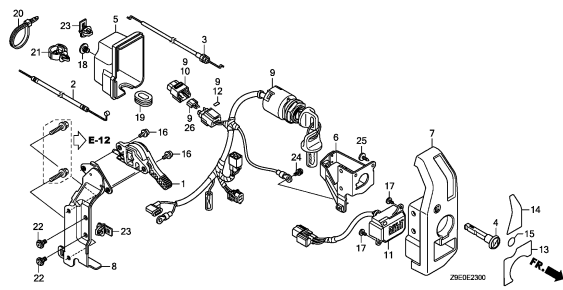

ZB60E2300

E-28

LABEL/TOOL

D 9

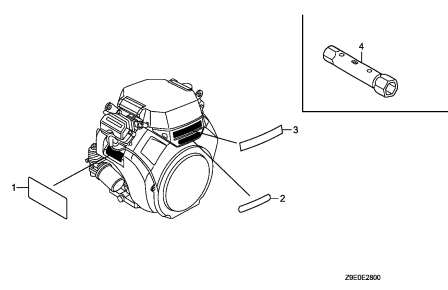

ZB60E2800

E-40

OTHER PARTS(FUEL PUMP)(REGULATOR RECTIFIER)

D10

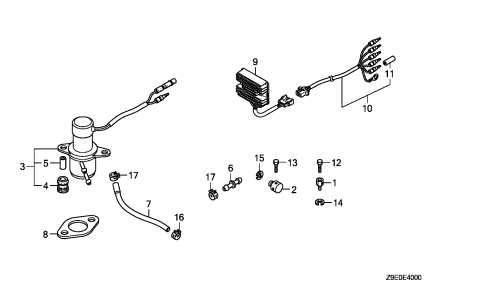

ZB60E4000

2

ENGINE GROUP

B13

E-40-1

D12

OTHER PARTS(LABEL)

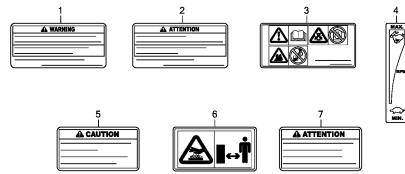

Z6E04001

EOP-1

D13

MUFFLER(HIGH-R)

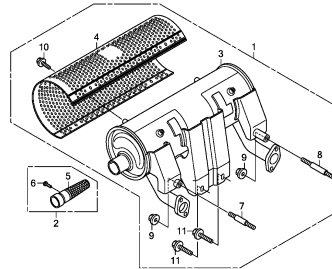

Z6E00100

EOP-1-1

D15

MUFFLER(HIGH-L)

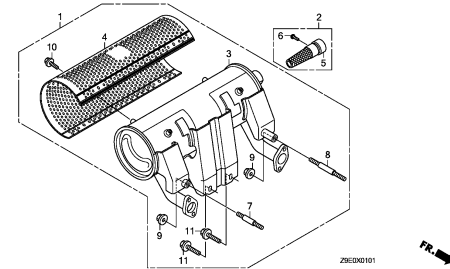

Z6E00101

2

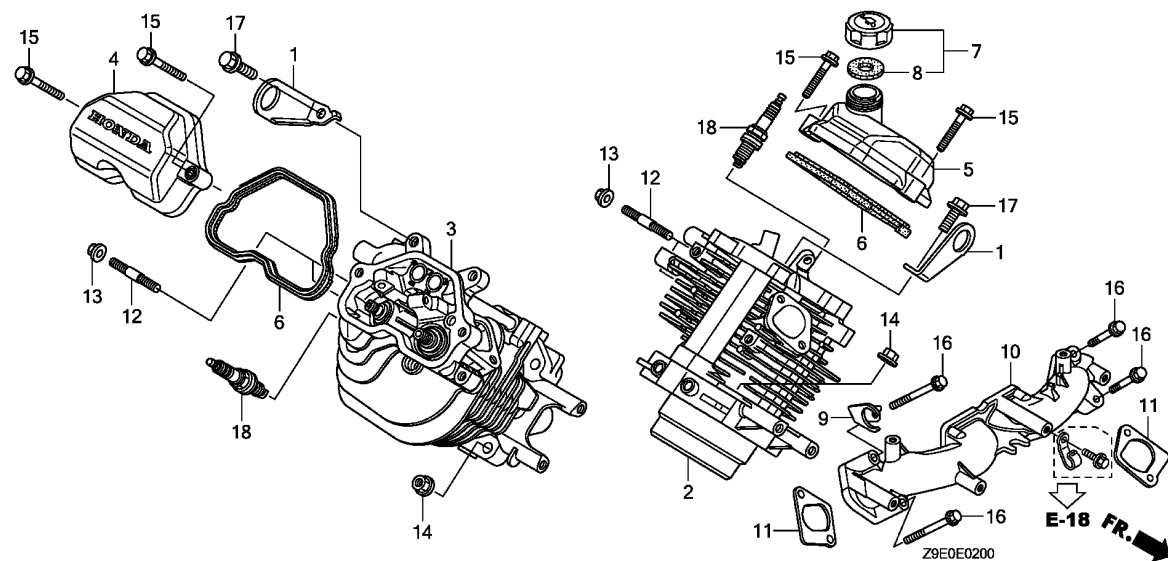

Service item F.R.T.

Ref. No.	Part No.	Description	Reqd. QTY			Serial No.	Parts catalogue code
			GX 630R	GX 660R	GX 690R		
1	11911-Z6L-000	HANGER, ENGINE	2	2	2		
2	12110-Z6L-000	HEAD COMP., CYLINDER (#1) ...	1	1	1		
3	12120-Z6L-000	HEAD COMP., CYLINDER (#2) ...	1	1	1		
4	12311-Z6L-000	COVER, CYLINDER HEAD	1	1	1		
5	12311-Z6L-800	COVER, CYLINDER HEAD	1	1	1		
6	12312-Z6L-000	PACKING, HEAD COVER	2	2	2		
7	15600-Z6L-000	CAP ASSY., OIL FILLER	1	1	1		
8	15625-Z6L-000	PACKING, OIL FILLER CAP	1	1	1		
9	16722-Z6L-000	STAY, FUEL TUBE GROMMET	1	1	1		
10	17101-Z6L-000	MANIFOLD, INTAKE	1	1	1		
11	17151-Z6L-000	PACKING, INTAKE MANIFOLD	2	2	2		
12	92900-08022-0E	BOLT, STUD, 8X22	4	4	4		
13	94050-08000	NUT, FLANGE, 8MM	4	4	4		
14	94050-10000	NUT, FLANGE, 10MM	8	8	8		
15	95701-06030-00	BOLT, FLANGE, 6X30	4	4	4		
16	95701-06050-00	BOLT, FLANGE, 6X50	4	4	4		
17	95701-08016-00	BOLT, FLANGE, 8X16	2	2	2		
18	98079-5587G	PLUG, SPARK (ZFR5F)	2	2	2		

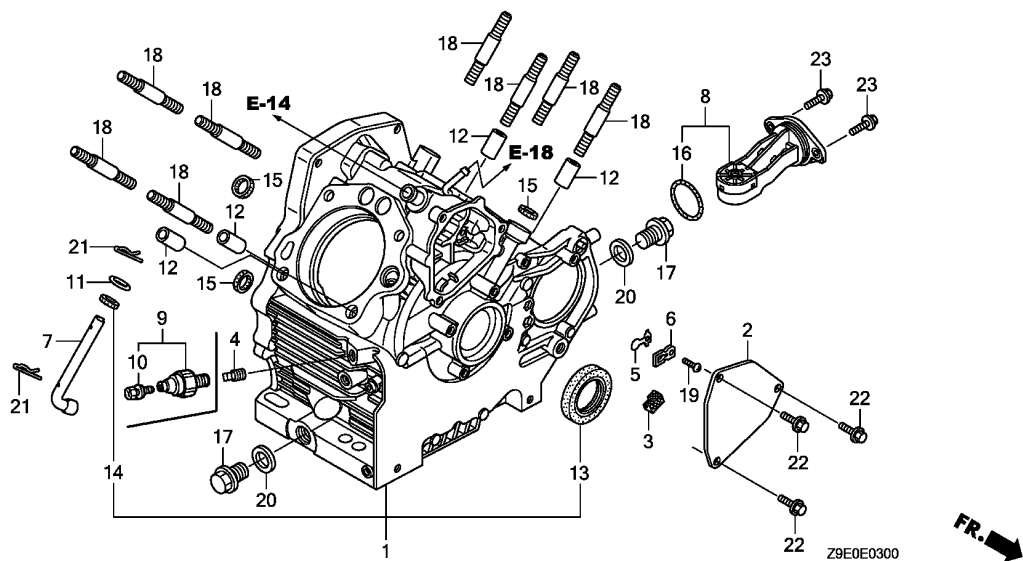

Service item F.R.T.

Ref. No.	Part No.	Description	Reqd. QTY			Serial No.	Parts catalogue code
			GX 630R	GX 660R	GX 690R		
1	11100-Z6L-000	CRANKCASE ASSY.	1	1	1	-----	BAF,BDW,QAB,QAF,QAF1,QDF,QDF2,QDW,TAF,TDW,VAF6
	11100-Z6L-800	1	1	1	-----	BXF,BXF5,QXA,QXC2,QXF,QXF4,QXF5,QXF6,QZA,QZA5,QZB,QZB2,QZB3,QZE,QZE3,QZE4,QZF8,TXA2,TF,TF4,TF5,TF7,TF9,VEP4,VXA1,VXD8,VXE1,VXE8,VXF,VXF4,VXP2,VZA
	11100-Z6L-810	1	-	-	-----	QYD
	11100-Z6L-820	1	-	-	-----	QXB1
2	12356-Z6L-000	COVER, BREATHER	1	1	1	-----	
3	12367-Z6L-000	FILTER, BREATHER	1	1	1	-----	
4	15424-Z6L-000	BOLT, SEALING	1	1	1	-----	BDW,BXF,BXF5,QAB,QDF,QDF2,QDW,QXA,QXB1,QXC2,QXF,QXF4,QXF5,QXF6,QZA,QZA5,QZB,QZB2,QZB3,QZE,QZE3,QZE4,QZF8,TDW,TXA2,TF,TF4,TF5,TF9,VEP4,VXA1,VXD8,VXE1,VXE8,VXF,VXF4,VXP2,VZA
5	15571-ZM7-003	VALVE, OIL OUTLET	1	1	1	-----	
6	15572-Z6L-000	PLATE, STOPPER	1	1	1	-----	
7	16541-Z6L-000	SHAFT, GOVERNOR ARM	1	1	1	-----	
8	35480-Z6L-003	SWITCH ASSY., OIL LEVEL	1	1	1	-----	BXF,BXF5,QXA,QXB1,QXC2,QXF,QXF4,QXF5,QXF6,QZA,QZA5,QZB,QZB2,QZB3,QZE,QZE3,QZE4,QZF8,TXA2,TF,TF4,TF5,TF7,TF9,VEP4,VXA1,VXD8,VXE1,VXE8,VXF,VXF4,VXP2,VZA
9	37240-ZG5-004	SWITCH, OIL PRESSURE	1	1	1	-----	BAF,QAF,QAF1,QYD,TAF,TF7,VAF6
10	90002-ZG5-004	SCREW-WASHER, 4X8	1	1	1	-----	BAF,QAF,QAF1,QYD,TAF,TF7,VAF6
11	90404-Z6L-000	WASHER, PLAIN (10MM)	1	1	1	-----	
12	90709-Z6L-000	DOWEL PIN, 12X20	4	4	4	-----	
13	91201-Z6L-003	OIL SEAL, 38X58X9	1	1	1	-----	
14	91203-Z6L-003	OIL SEAL, 10X16X5	1	1	1	-----	
15	91308-Z6L-003	PACKING, OIL PASS	3	3	3	-----	



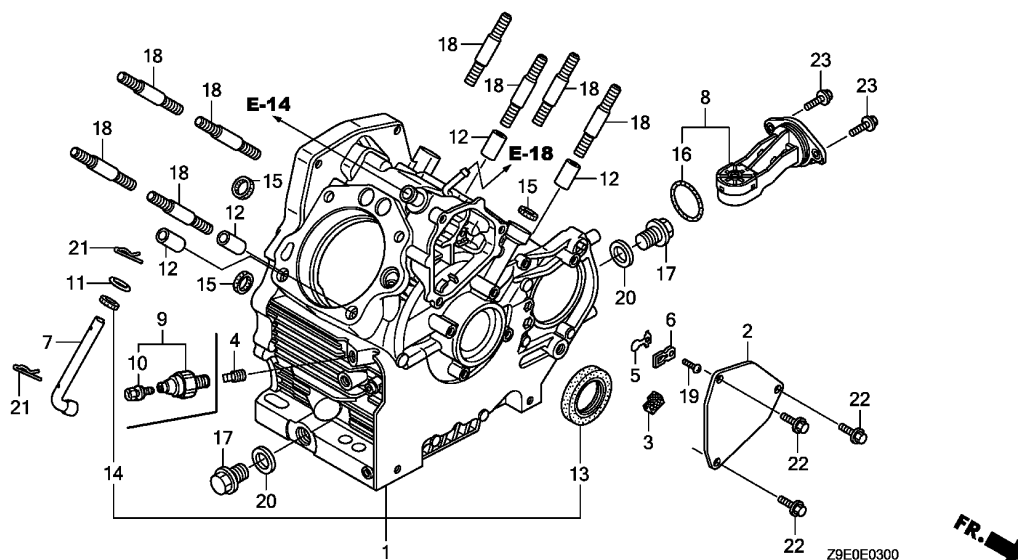

Ref. No.	Part No.	Description	Reqd. QTY			Serial No.	Parts catalogue code
			GX 630R	GX 660R	GX 690R		
16	91309-Z6L-000	O-RING, 37.9X2.4	1	1	1	-----	BXF,BXF5,QXA,QXB1,QXC2,QXF,QXF4,QXF5,QXF6,QZA,QZA5,QZB,QZB2,QZB3,QZE,QZE3,QZE4,QZF8,TXA2,TFX,TFX4,TFX5,TFX7,TFX9,VEP4,VXA1,VXD8,VXE1,VXE8,VXF,VXF4,VXP2,VZA
17	92800-20000	BOLT, DRAIN PLUG, 20MM	2	2	2		
18	92900-10040-0B	BOLT, STUD, 10X40	8	8	8		
19	93500-03008-0A	SCREW, PAN, 3X8	1	1	1		
20	94109-20000	WASHER, DRAIN PLUG, 20MM	2	2	2		
21	94251-10000	PIN, LOCK, 10MM	2	2	2		
22	95701-06014-00	BOLT, FLANGE, 6X14	3	3	3		
23	95701-06016-00	BOLT, FLANGE, 6X16	2	2	2	-----	BXF,BXF5,QXA,QXB1,QXC2,QXF,QXF4,QXF5,QXF6,QZA,QZA5,QZB,QZB2,QZB3,QZE,QZE3,QZE4,QZF8,TXA2,TFX,TFX4,TFX5,TFX7,TFX9,VEP4,VXA1,VXD8,VXE1,VXE8,VXF,VXF4,VXP2,VZA

E-6

CRANKCASE COVER

C 4

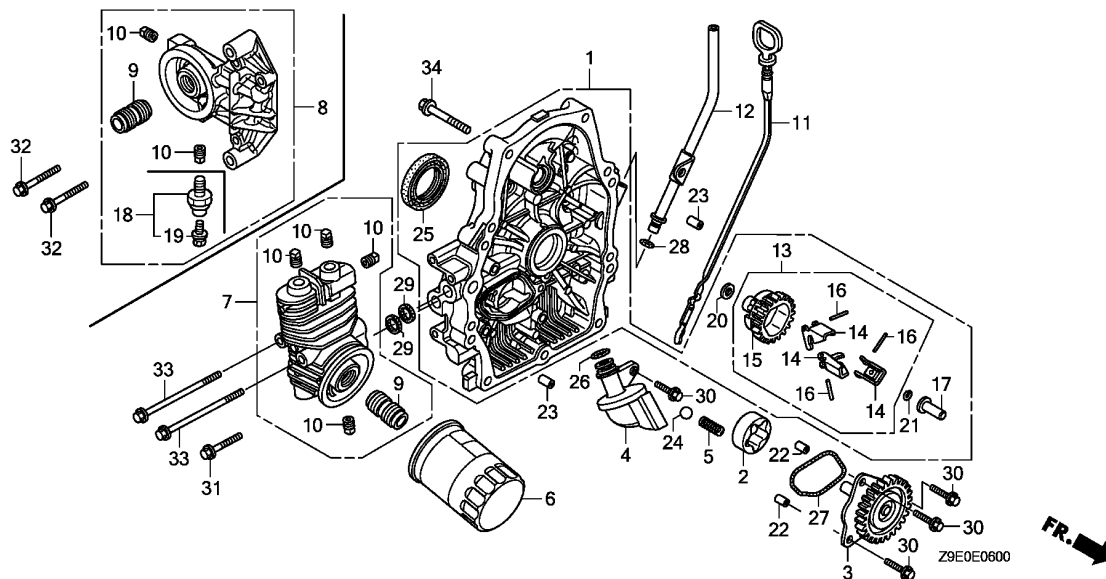

Service item F.R.T.

Ref. No.	Part No.	Description	Reqd. QTY			Serial No.	Parts catalogue code
			GX 630R	GX 660R	GX 690R		
1	11300-Z6L-000	COVER ASSY., CRANKCASE	1	1	1		
2	15133-Z6L-000	ROTOR, OIL PUMP OUTER	1	1	1		
3	15140-Z6L-000	GEAR COMP., OIL PUMP	1	1	1		
4	15220-Z6L-000	STRAINER COMP., OIL	1	1	1		
5	15232-Z6L-000	SPRING, RELIEF VALVE	1	1	1		
6	15400-RTA-004	CARTRIDGE, OIL FILTER (TOYO ROKI)	1	1	1		
7	15410-Z6L-000	BASE COMP., OIL FILTER	1	-	-	-----	QAF, QAF1, QDF, QDF2, QDW, QXC2, QXF, QXF4, QXF5, QXF6, QYD, QZA5, QZB3, QZE, QZE3, QZE4, QZF8, VAF6, VEP4, VXD8, VXE1, VXE8, VXF, VXF4, VXP2
8	15410-Z6L-800	BASE COMP., OIL FILTER	1	-	1	-----	QXA, QXB1, QZA, QZB, QZB2, VXA1, VZA
	15410-Z6L-820	1	-	-	-----	QAB
9	15423-Z6L-000	HOLDER, OIL FILTER	1	1	1		
10	15424-Z6L-000	BOLT, SEALING	1	-	-	-----	QAB
			2	-	-	-----	QXA, QXB1, QZA, QZB, QZB2, VXA1, VZA
			4	-	-	-----	QAF, QAF1, QDF, QDF2, QDW, QXC2, QXF, QXF4, QXF5, QXF6, QYD, QZA5, QZB3, QZE, QZE3, QZE4, QZF8, VAF6, VEP4, VXD8, VXE1, VXE8, VXF, VXF4, VXP2
			-	4	4		
11	15655-Z6L-000	GAUGE COMP., OIL LEVEL	1	1	1		
12	15665-Z6L-000	PIPE COMP., OIL LEVEL	1	1	1		
13	16510-Z6L-000	GOVERNOR ASSY.	1	1	1		
14	16511-Z6L-300	WEIGHT, GOVERNOR	3	3	3		
15	16512-Z6L-300	HOLDER, GOVERNOR WEIGHT	1	1	1		
16	16513-Z6L-000	PIN, GOVERNOR WEIGHT	3	3	3		
17	16531-Z6L-000	SLIDER, GOVERNOR	1	1	1		
18	37240-ZG5-004	SWITCH, OIL PRESSURE	1	-	-	-----	QAB

2

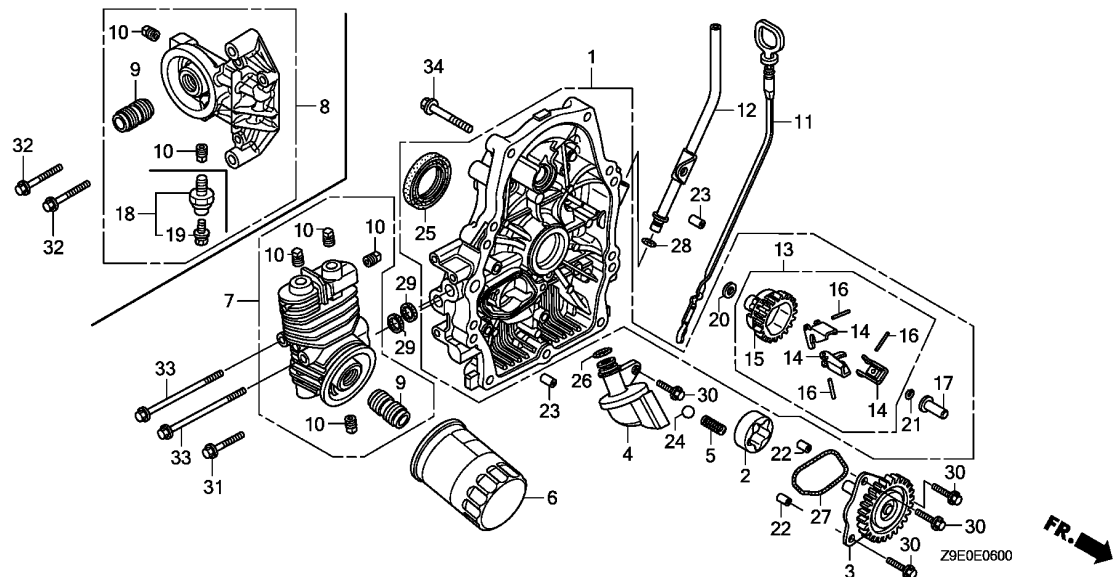

Ref. No.	Part No.	Description	Reqd. QTY			Serial No.	Parts catalogue code
			GX 630R	GX 660R	GX 690R		
19	90002-ZG5-004	SCREW-WASHER, 4X8	1	-	-	-----	QAB
20	90403-Z6L-000	WASHER, 6X16	1	1	1		
21	90602-ZE1-000	CLIP, GOVERNOR HOLDER	1	1	1		
22	90707-Z6L-000	DOWEL PIN, 8X10	2	2	2		
23	90708-Z6L-000	DOWEL PIN, 8X14	2	2	2		
24	90902-Z6L-000	BALL, STEEL, #15 (15/32)	1	1	1		
25	91202-Z6L-003	OIL SEAL, 38X58X9	1	1	1		
26	91301-Z6L-003	O-RING, 14.8X2.4	1	1	1		
27	91302-Z6L-003	O-RING, OIL PUMP	1	1	1		
28	91308-PH9-000	O-RING, 8.8X1.9	1	1	1		
29	91308-Z6L-003	PACKING, OIL PASS	2	2	2		
30	95701-06020-00	BOLT, FLANGE, 6X20	4	4	4		
31	95701-06028-00	BOLT, FLANGE, 6X28	1	1	1		
32	95701-06035-00	BOLT, FLANGE, 6X35	2	-	-	-----	QAB, QXA, QXB1, QZA, QZB, QZB2, VXA1, VZA
33	95701-06090-00	BOLT, FLANGE, 6X90	2	-	-	-----	QAF, QAF1, QDF, QDF2, QDW, QXC2, QXF, QXF4, QXF5, QXF6, QYD, QZA5, QZB3, QZE, QZE3, QZE4, QZF8, VAF6, VEP4, VXD8, VXE1, VXE8, VXF, VXF4, VXP2
34	95701-08045-00	BOLT, FLANGE, 8X45	-	2	2		

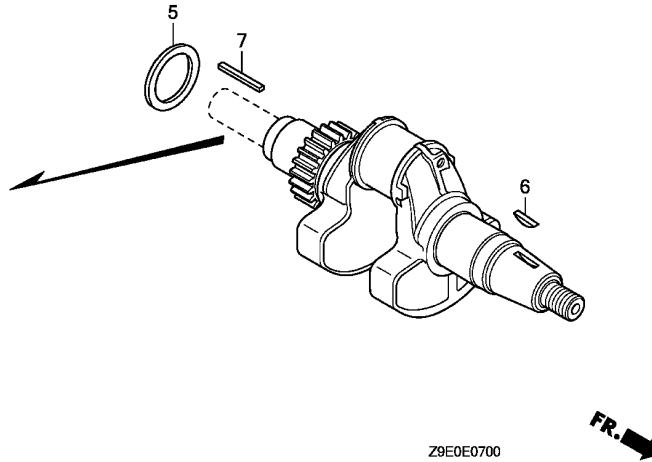
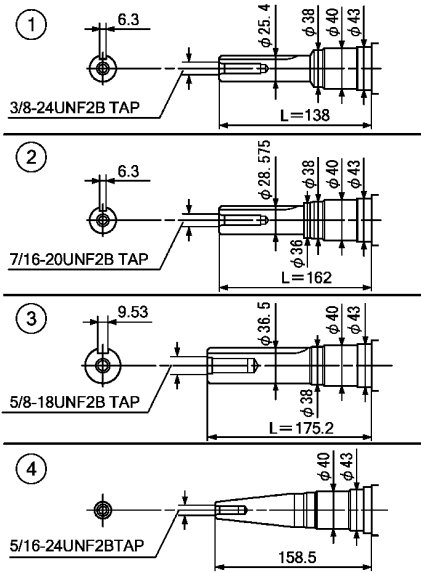

Service item F.R.T.

Ref. No.	Part No.	Description	Reqd. QTY			Serial No.	Parts catalogue code
			GX 630R	GX 660R	GX 690R		
1	13310-Z6L-000	CRANKSHAFT COMP. (L=138)	1	-	-	-----	QAB,QAF,QAF1,QDF,QDF2,QDW,QXA,QXB1,QXC2,QXF,QXF4,QXF5,QXF6,QYD QZA,QZA5,QZB,QZB2,QZB3,QZE,QZE3,QZE4,QZF8
2	13310-Z6L-600	CRANKSHAFT COMP. (L=162)	-	1	1	-----	TAF,TDW,TXA2,TFX,TXF4,TXF5,TFX7,TFX9
3	13310-Z6L-610	CRANKSHAFT COMP. (L=175.2)	-	1	1	-----	BAF,BDW,BXF,BXF5
4	13310-Z6L-620	CRANKSHAFT COMP.	1	1	1	-----	VAF6,VEP4,VXA1,VXD8,VXE1,VXE8,VXF,VXF4,VXP2,VZA
5	90402-Z6L-000	WASHER, CRANKSHAFT THRUST	1	1	1	-----	
6	90741-ZE2-000	KEY, SPECIAL WOODRUFF, 25X18	1	1	1	-----	
7	90745-ZE2-600	KEY, 6.3X6.3X43	1	1	1	-----	QXF,QXF4,QZA5,QZE3,QZE4,TFX4,TFX5,TFX9



E-8

PISTON

C 7

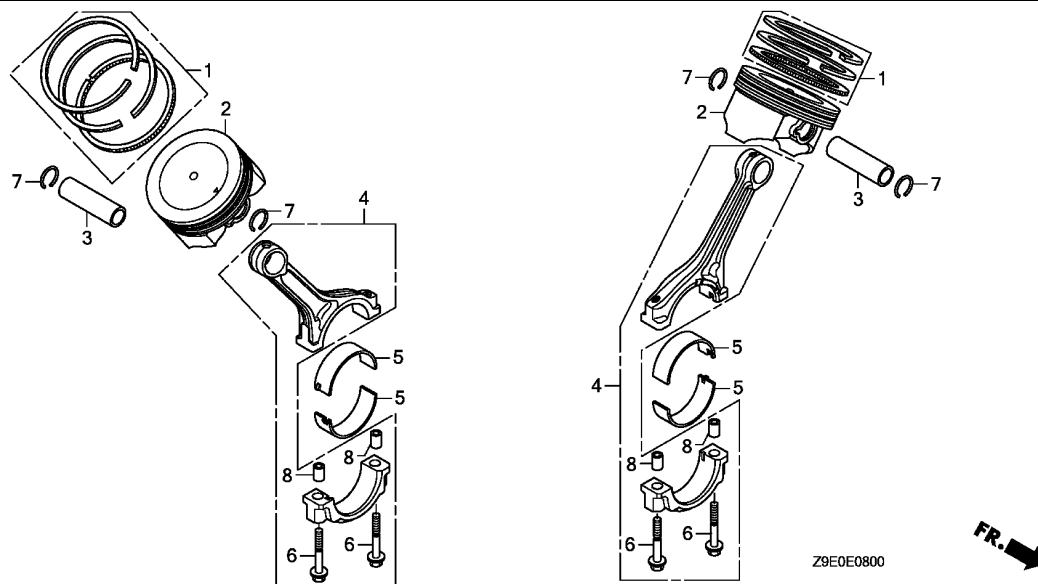

Service item	F.R.T.
--------------	--------

Ref. No.	Part No.	Description	Reqd. QTY			Serial No.	Parts catalogue code
			GX 630R	GX 660R	GX 690R		
1	13010-Z6L-003	RING SET, PISTON (STD.) (TEIKOKU)	2	2	2		
2	13101-Z6L-000	PISTON	2	2	2		
3	13111-Z6L-000	PIN, PISTON	2	2	2		
4	13210-Z6L-000	ROD ASSY., CONNECTING	2	2	2		
5	13211-Z6L-003	BEARING A, CONNECTING ROD ...	4	4	4		
6	90001-Z6L-000	BOLT, CONNECTING ROD, 7X38 ..	4	4	4		
7	90551-ZE1-000	CLIP, PISTON PIN, 18MM	4	4	4		
8	90705-Z6L-000	DOWEL PIN, 9X10	4	4	4		

2

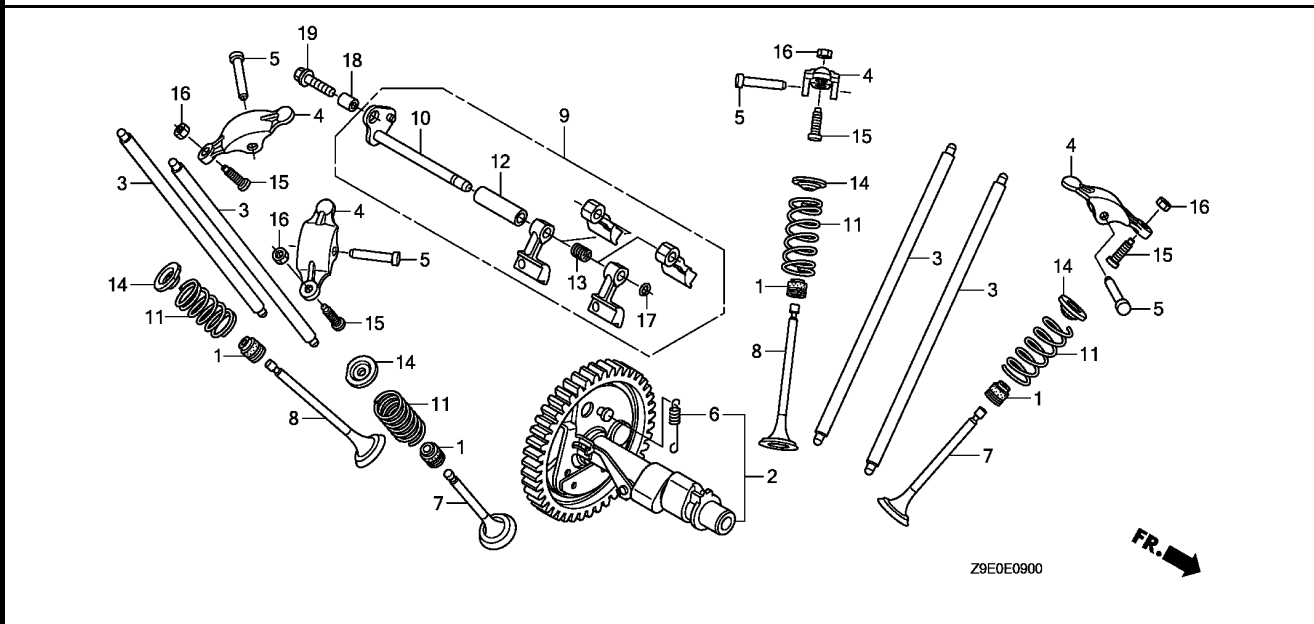

Service item	F.R.T.

Ref. No.	Part No.	Description	Reqd. QTY			Serial No.	Parts catalogue code
			GX 630R	GX 660R	GX 690R		
1	12208-Z6L-003	SEAL, VALVE STEM	4	4	4		
2	14100-Z6L-000	CAMSHAFT ASSY.	1	1	1		
3	14410-Z6L-000	ROD COMP., PUSH	4	4	4		
4	14431-Z6L-000	ARM, VALVE ROCKER	4	4	4		
5	14461-Z6L-000	SHAFT, ROCKER ARM	4	4	4		
6	14568-Z6L-000	SPRING, WEIGHT RETURN	1	1	1		
7	14711-Z6L-000	VALVE, IN.	2	2	2		
8	14721-Z6L-000	VALVE, EX.	2	2	2		
9	14730-Z6L-000	LIFTER ASSY., VALVE	1	1	1		
10	14735-Z6L-000	SHAFT COMP., VALVE LIFTER ...	1	1	1		
11	14751-Z6L-000	SPRING, VALVE	4	4	4		
12	14763-Z6L-000	COLLAR, VALVE LIFTER	1	1	1		
13	14764-Z6L-000	SPRING, VALVE LIFTER	1	1	1		
14	14771-ZE1-000	RETAINER, IN. VALVE SPRING ..					
		(IN./EX.)	4	4	4		
15	90012-Z6L-000	SCREW, TAPPET ADJUSTING	4	4	4		
16	90206-Z6L-000	NUT, TAPPET ADJUSTING	4	4	4		
17	90602-ZE1-000	CLIP, GOVERNOR HOLDER	1	1	1		
18	90707-Z6L-000	DOWEL PIN, 8X10	1	1	1		
19	95701-06022-00	BOLT, FLANGE, 6X22	1	1	1		



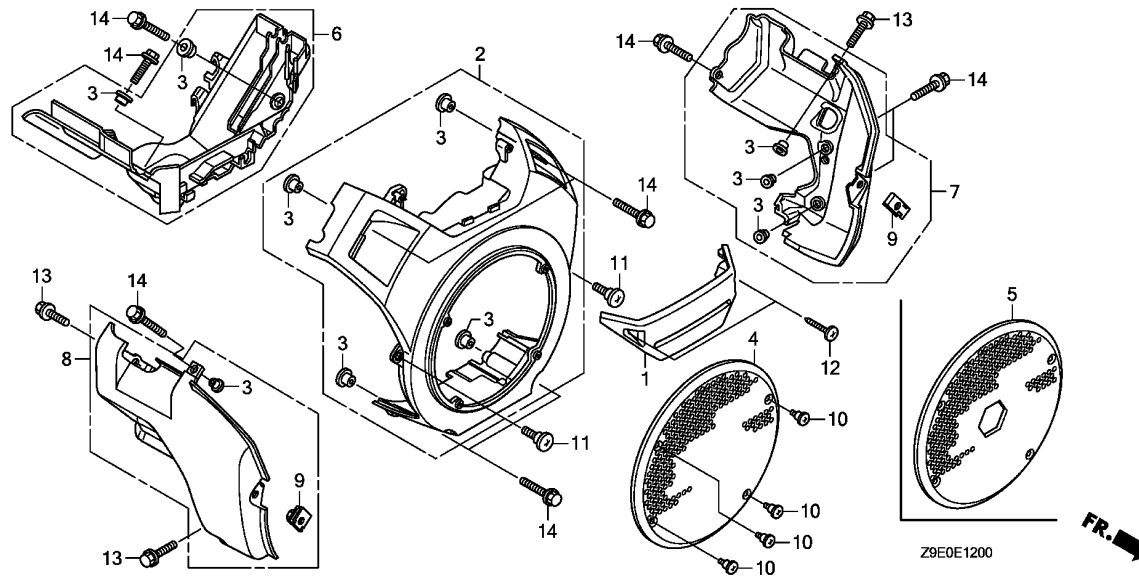

Service item

F.R.T.

Ref. No.	Part No.	Description	Reqd. QTY			Serial No.	Parts catalogue code
			GX 630R	GX 660R	GX 690R		
1	16715-Z6L-000	COVER, FUEL PUMP	1	1	1		
2	19610-Z6L-000ZA	COVER COMP., FAN *R280*.....POWER RED	1	1	1		
3	19619-Z0A-300	COLLAR, FAN COVER	10	10	10		
4	19621-Z6L-000	PROTECTOR, FAN COVER	1	-	-	-----	QAB, QAF1, QDF, QDF2, QDW, QXA, QXB1, QXC2, QXF, QXF4, QXF5, QXF6, QYD, QZA, QZA5, QZB, QZB2, QZB3, QZE, QZE3, QZE4, QZF8, VAF6, VEP4, VXA1, VXD8, VXE1, VXE8, VXF, VXF4, VXP2, VZA
5	19621-Z6L-800	PROTECTOR, FAN COVER (P.T.O.)	-	1	1	-----	QAF
6	19631-Z6L-000	SHROUD, UPPER	1	1	1		
7	19641-Z6L-000	SHROUD, R. LOWER	1	1	1		
8	19642-Z6L-000	SHROUD, L. LOWER	1	-	-	-----	QAB, QAF, QAF1, QDF, QDF2, QDW, QXA, QXB1, QXC2, QXF, QXF4, QXF5, QXF6, QYD, QZA, QZA5, QZB2, QZB3, QZE, QZE3, QZE4, QZF8, VAF6, VEP4, VXA1, VXD8, VXE1, VXE8, VXF, VXF4, VXP2, VZA
	19642-Z6L-800	-	1	1	-----	QZB
9	84601-HA7-670	NUT, FENDER SETTING	2	2	2		
10	90005-Z6L-000	SCREW, SPECIAL, 4X10	4	4	4		
11	90380-GM9-740	SCREW, SPECIAL, 6X15	2	2	2		
12	93913-25580	SCREW, TAPPING, 5X20	2	2	2		
13	95701-06016-00	BOLT, FLANGE, 6X16	3	3	3		
14	95701-06020-00	BOLT, FLANGE, 6X20	10	10	10		

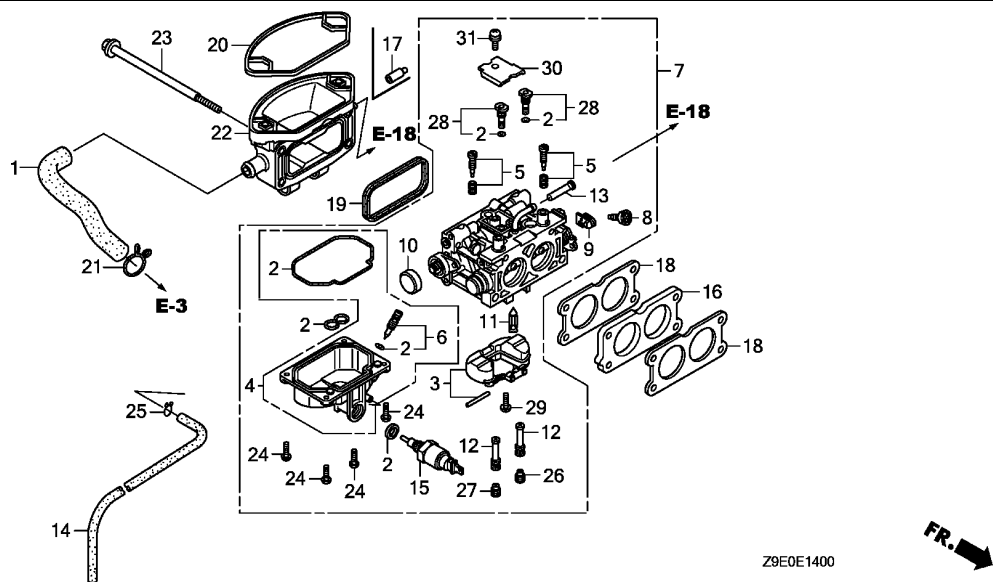

Service item F.R.T.

Ref. No.	Part No.	Description	Reqd. QTY			Serial No.	Parts catalogue code
			GX 630R	GX 660R	GX 690R		
1	15721-Z6L-000	TUBE, BREATHER	1	1	1		
2	16010-Z6L-003	GASKET SET	1	1	1		
3	16013-Z6L-003	FLOAT SET	1	1	1		
4	16015-Z6L-003	CHAMBER SET, FLOAT	1	1	1		
5	16016-Z6L-003	SCREW SET	2	2	2		
6	16024-124-760	SCREW SET, DRAIN	1	1	1		
7	16100-Z9E-003	CARBURETOR ASSY. (BK07A A) ..	1	-	-		
	16100-Z8N-003	CARBURETOR ASSY. (BK06A A) ..	-	1	-		
	16100-Z6L-003	CARBURETOR ASSY. (BK05A A) ..	-	-	1		
8	16124-ZE0-005	SCREW, THROTTLE STOP	1	1	1		
9	16126-Z6L-003	ARM, THROTTLE LINKAGE	1	1	1		
10	16148-141-881	CAP, CHOKE DUST	1	1	1		
11	16155-Z6L-003	VALVE COMP., FLOAT	1	1	1		
12	16166-Z8N-003	NOZZLE, MAIN	2	2	-		
	16166-Z6L-003	-	-	2		
13	16176-Z2G-D51	SCREEN, FUEL STRAINER	1	1	1		
14	16198-Z6L-000	TUBE, DRAIN	1	1	1		
15	16200-Z6L-003	VALVE ASSY., SOLENOID	1	1	1		
16	16211-Z6L-000	INSULATOR, CARBURETOR	1	1	1		
17	16215-MV4-000	CAP, BOOST	1	-	-		----- QXB1,QYD
18	16221-Z6L-000	PACKING, CARBURETOR	2	2	2		
19	17228-Z6L-000	PACKING, AIR CLEANER	1	1	1		
20	17229-Z6L-000	SEAL, AIR CLEANER CASE	1	1	1		
21	17369-KB4-670	CLIP, BREATHER TUBE	1	1	1		
22	17410-Z6L-000	ELBOW COMP., AIR CLEANER	1	1	1		



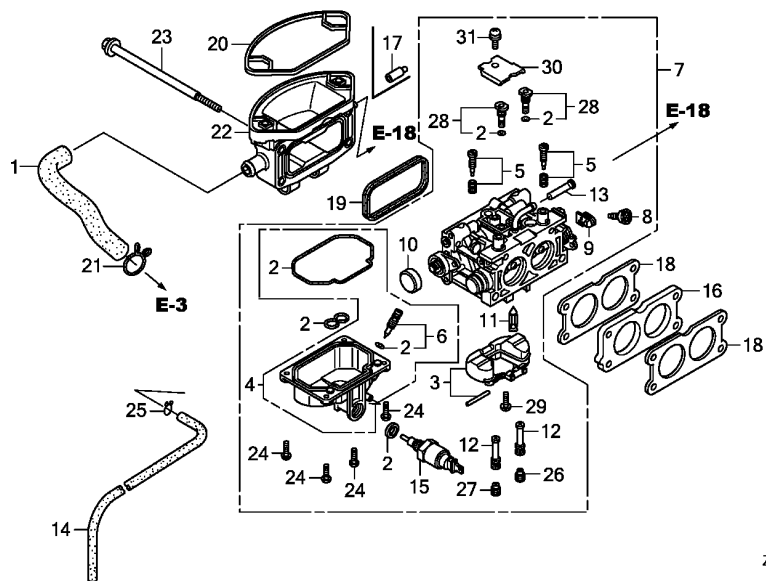

Z9E0E1400

Ref. No.	Part No.	Description	Reqd. QTY			Serial No.	Parts catalogue code
			GX 630R	GX 660R	GX 690R		
23	90003-Z6L-000	BOLT, FLANGE, 6X106	4	4	4		
24	93500-04012-1H	SCREW, PAN, 4X12	4	4	4		
25	95002-02080	CLIP, TUBE (B8)	1	1	1		
26	99101-ZH8-0900	JET, MAIN, #90	(1)	-	-		
	99101-ZH8-0950	JET, MAIN, #95	(1)	-	-		
	99101-ZH8-1000	JET, MAIN, #100	-	(1)	-		
	99101-ZH8-1020	JET, MAIN, #102	1	-	-		
	99101-ZH8-1050	JET, MAIN, #105	-	(1)	(1)		
	99101-ZH8-1100	JET, MAIN, #110	-	-	(1)		
	99101-ZH8-1120	JET, MAIN, #112	-	1	-		
	99101-ZH8-1180	JET, MAIN, #118	-	-	1		
27	99101-ZH8-0920	JET, MAIN, #92	(1)	-	-		
	99101-ZH8-0980	JET, MAIN, #98	(1)	-	-		
	99101-ZH8-1000	JET, MAIN, #100	-	(1)	-		
	99101-ZH8-1050	JET, MAIN, #105	1	(1)	(1)		
	99101-ZH8-1100	JET, MAIN, #110	-	-	(1)		
	99101-ZH8-1120	JET, MAIN, #112	-	1	-		
	99101-ZH8-1180	JET, MAIN, #118	-	-	1		
28	99204-ZE2-0400	JET SET, PILOT, #40	2	2	-		
	99204-ZE2-0450	JET SET, PILOT, #45	-	-	2		
29	16081-Z6L-003	SCREW, FLOAT	1	1	1		
30	16113-Z6L-003	PLATE	1	1	1		
31	93892-05010-18	SCREW-WASHER, 5X10	1	1	1		

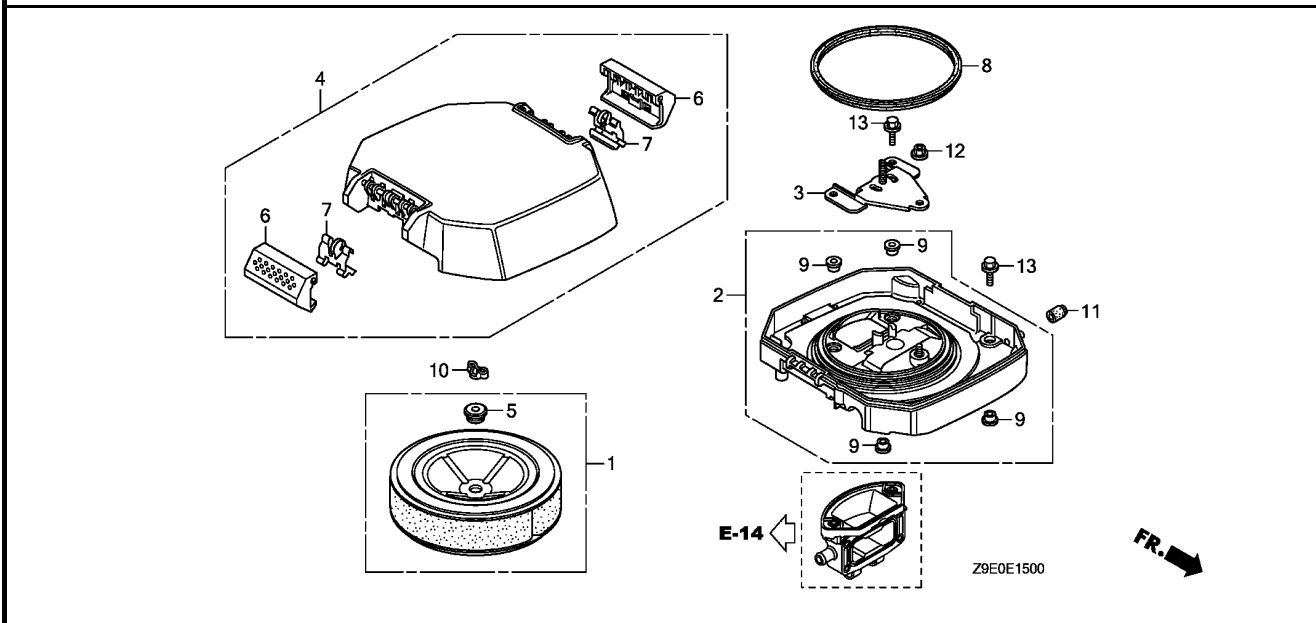

Service item	F.R.T.
--------------	--------

Ref. No.	Part No.	Description	Reqd. QTY			Serial No.	Parts catalogue code
			GX 630R	GX 660R	GX 690R		
1	17210-Z6L-000	ELEMENT COMP., AIR CLEANER ..	1	1	1		
2	17220-Z6L-000	CASE COMP., AIR CLEANER	1	1	1		
3	17223-Z6L-000	STAY COMP., AIR CLEANER ELEMENT	1	1	1		
4	17230-Z6L-000	COVER COMP., AIR CLEANER	1	1	1		
5	17232-Z2E-000	GROMMET, AIR CLEANER	1	1	1		
6	17235-Z6L-300	KNOB, AIR CLEANER COVER	2	2	2		
7	17236-Z6L-300	SPRING, AIR CLEANER CASE COVER	2	2	2		
8	17417-Z6L-000	PACKING, AIR CLEANER CASE ...	1	1	1		
9	19619-Z0A-300	COLLAR, FAN COVER	4	4	4		
10	90325-044-000	NUT, TOOL BOX SETTING	1	1	1		
11	90802-Z6L-000	CAP, SEALING	1	1	1		
12	94050-06000	NUT, FLANGE, 6MM	1	1	1		
13	95701-06018-00	BOLT, FLANGE, 6X18	4	4	4		

Service item F.R.T.

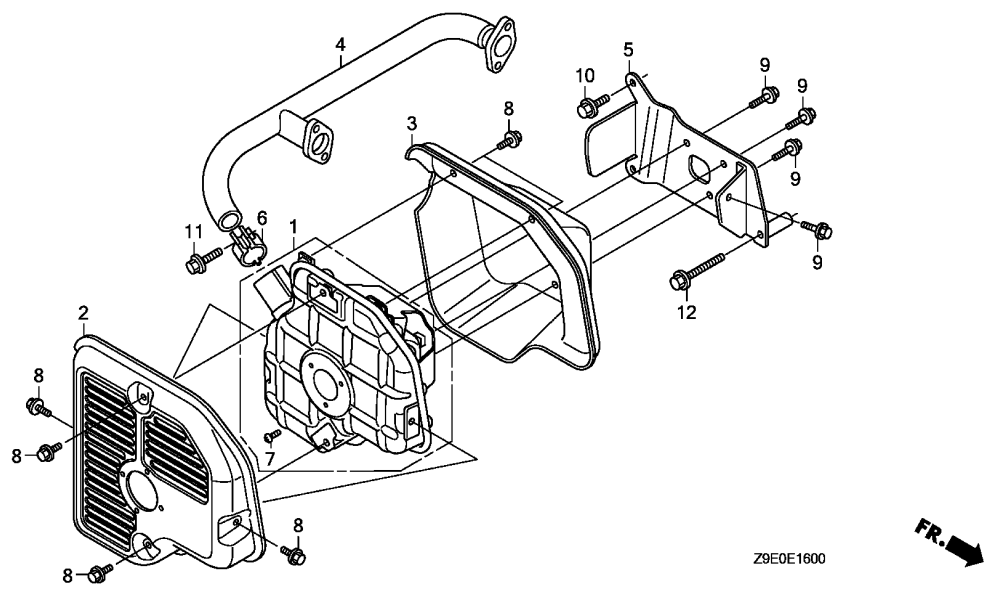

Ref. No.	Part No.	Description	Reqd. QTY			Serial No.	Parts catalogue code
			GX 630R	GX 660R	GX 690R		
1	18310-Z6L-810	MUFFLER COMP.	1	-	-	-----	QZB
2	18321-Z6L-801	PROTECTOR, MUFFLER (OUTSIDE)	1	-	-	-----	QZB
3	18325-Z6L-800	PROTECTOR, MUFFLER (INSIDE)	1	-	-	-----	QZB
4	18330-Z6L-800	PIPE COMP., EX.	1	-	-	-----	QZB
5	18338-Z6L-800	STAY, MUFFLER	1	-	-	-----	QZB
6	18371-Z6L-000	BAND, MUFFLER	1	-	-	-----	QZB
7	93500-04008-4J	SCREW, PAN, 4X8	3	-	-	-----	QZB
8	95701-06008-00	BOLT, FLANGE, 6X8	6	-	-	-----	QZB
9	95701-06012-00	BOLT, FLANGE, 6X12	4	-	-	-----	QZB
10	95701-08020-00	BOLT, FLANGE, 8X20	2	-	-	-----	QZB
11	95701-08030-00	BOLT, FLANGE, 8X30	1	-	-	-----	QZB
12	95701-08060-00	BOLT, FLANGE, 8X60	1	-	-	-----	QZB

E-18

FUEL PUMP

C14

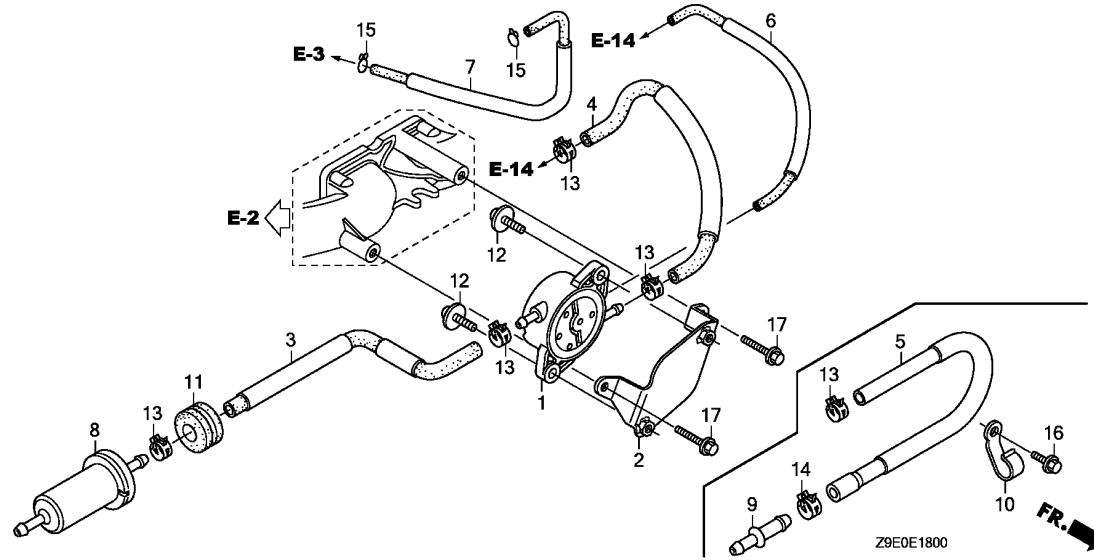

Service item F.R.T.

Ref. No.	Part No.	Description	Reqd. QTY			Serial No.	Parts catalogue code
			GX 630R	GX 660R	GX 690R		
1	16700-Z6L-003	PUMP ASSY., FUEL	1	-	-	-----	QAB,QAF,QAF1,QDF,QDF2,QDW,QXA,QXC2,QXF,QXF4,QXF5,QXF6,QZA,QZA5 QZB,QZB2,QZB3,QZE,QZE3,QZE4,QZF8,VAF6,VEP4,VXA1,VXD8,VXE1,VXE8 VXF,VXF4,VXP2,VZA
2	16711-Z6L-000	STAY, FUEL PUMP	1	1	1	-----	QAB,QAF,QAF1,QDF,QDF2,QDW,QXA,QXC2,QXF,QXF4,QXF5,QXF6,QZA,QZA5 QZB,QZB2,QZB3,QZE,QZE3,QZE4,QZF8,VAF6,VEP4,VXA1,VXD8,VXE1,VXE8 VXF,VXF4,VXP2,VZA
3	16850-Z6L-000	TUBE COMP. A, FUEL (FKM)	1	1	1	-----	QAB,QAF,QAF1,QDF,QDF2,QDW,QXA,QXC2,QXF,QXF4,QXF5,QXF6,QZA,QZA5
4	16860-Z6L-000	TUBE COMP. B, FUEL (FKM)	1	-	-	-----	QAB,QAF,QAF1,QDF,QDF2,QDW,QXA,QXC2,QXF,QXF4,QXF5,QXF6,QZA,QZA5 QZB,QZB2,QZB3,QZE,QZE3,QZE4,QZF8,VAF6,VEP4,VXA1,VXD8,VXE1,VXE8 VXF,VXF4,VXP2,VZA
5	16860-Z6L-800	TUBE COMP. B, FUEL (FKM)	1	-	-	-----	QXB1,QYD
6	16870-Z6L-000	TUBE, PURGE	1	-	-	-----	QAB,QAF,QAF1,QDF,QDF2,QDW,QXA,QXC2,QXF,QXF4,QXF5,QXF6,QZA,QZA5 QZB,QZB2,QZB3,QZE,QZE3,QZE4,QZF8,VAF6,VEP4,VXA1,VXD8,VXE1,VXE8 VXF,VXF4,VXP2,VZA
7	16882-Z6L-000	TUBE, DIAPHRAGM	1	-	-	-----	QAB,QAF,QAF1,QDF,QDF2,QDW,QXA,QXC2,QXF,QXF4,QXF5,QXF6,QZA,QZA5 QZB,QZB2,QZB3,QZE,QZE3,QZE4,QZF8,VAF6,VEP4,VXA1,VXD8,VXE1,VXE8 VXF,VXF4,VXP2,VZA
8	16910-Z6L-003	STRAINER COMP., FUEL	1	1	1	-----	QXB1,QYD
9	17526-MCA-000	JOINT, FUEL RETURN	1	-	-	-----	QXB1,QYD
10	55109-GAA-000	CLAMP, OIL HOSE	1	-	-	-----	QXB1,QYD
11	80152-958-680	RUBBER, RR. FENDER	1	1	1	-----	

2

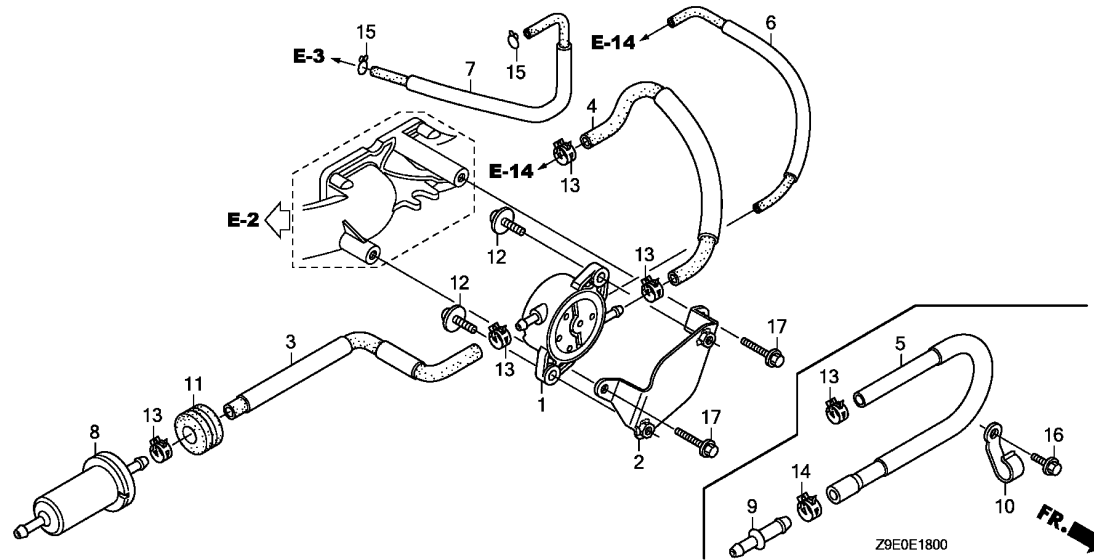

Ref. No.	Part No.	Description	Reqd. QTY			Serial No.	Parts catalogue code
			GX 630R	GX 660R	GX 690R		
12	93894-06016-00	SCREW-WASHER, 6X16	2	-	-	-----	QAB,QAF,QAF1,QDF,QDF2,QDW,QXA,QXC2,QXF,QXF4,QXF5,QXF6,QZA,QZA5,QZB,QZB2,QZB3,QZE,QZE3,QZE4,QZF8,VAF6,VEP4,VXA1,VXD8,VXE1,VXE8,VXF,VXF4,VXP2,VZA
13	95002-41000-08	CLAMP, TUBE (D10)	-	2	2	-----	QXB1,QYD
			3	-	-	-----	QAB,QAF,QAF1,QDF,QDF2,QDW,QXA,QXC2,QXF,QXF4,QXF5,QXF6,QZA,QZA5,QZB,QZB2,QZB3,QZE,QZE3,QZE4,QZF8,VAF6,VEP4,VXA1,VXD8,VXE1,VXE8,VXF,VXF4,VXP2,VZA
14	95002-41200-08	CLAMP, TUBE (D12)	-	4	4	-----	QXB1,QYD
			1	-	-	-----	QAB,QAF,QAF1,QDF,QDF2,QDW,QXA,QXC2,QXF,QXF4,QXF5,QXF6,QZA,QZA5,QZB,QZB2,QZB3,QZE,QZE3,QZE4,QZF8,VAF6,VEP4,VXA1,VXD8,VXE1,VXE8,VXF,VXF4,VXP2,VZA
15	95002-70000	CLIP, TUBE (C11)	2	-	-	-----	QAB,QAF,QAF1,QDF,QDF2,QDW,QXA,QXC2,QXF,QXF4,QXF5,QXF6,QZA,QZA5,QZB,QZB2,QZB3,QZE,QZE3,QZE4,QZF8,VAF6,VEP4,VXA1,VXD8,VXE1,VXE8,VXF,VXF4,VXP2,VZA
			-	2	2		
16	95701-06012-00	BOLT, FLANGE, 6X12	1	-	-	-----	QXB1,QYD
17	95701-06014-00	BOLT, FLANGE, 6X14	2	-	-	-----	QAB,QAF,QAF1,QDF,QDF2,QDW,QXA,QXC2,QXF,QXF4,QXF5,QXF6,QZA,QZA5,QZB,QZB2,QZB3,QZE,QZE3,QZE4,QZF8,VAF6,VEP4,VXA1,VXD8,VXE1,VXE8,VXF,VXF4,VXP2,VZA
			-	2	2		

Service item

F.R.T.

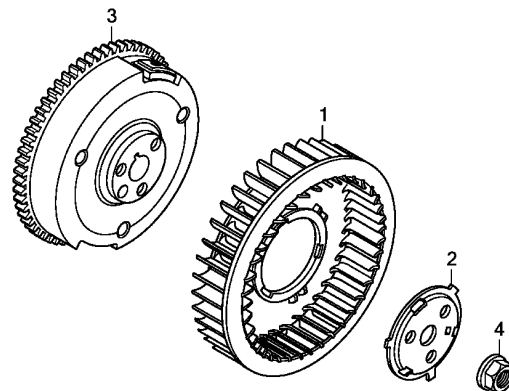

Z9E0E1900



Ref. No.	Part No.	Description	Reqd. QTY			Serial No.	Parts catalogue code
			GX 630R	GX 660R	GX 690R		
1	19511-Z6L-000	FAN, COOLING	1	1	1		
2	19513-Z6L-000	PLATE, COOLING FAN SETTING ..	1	1	1		
3	31110-Z6L-003	FLYWHEEL COMP.	1	1	1		
4	90201-Z6L-000	NUT, SPECIAL (20MM)	1	1	1		



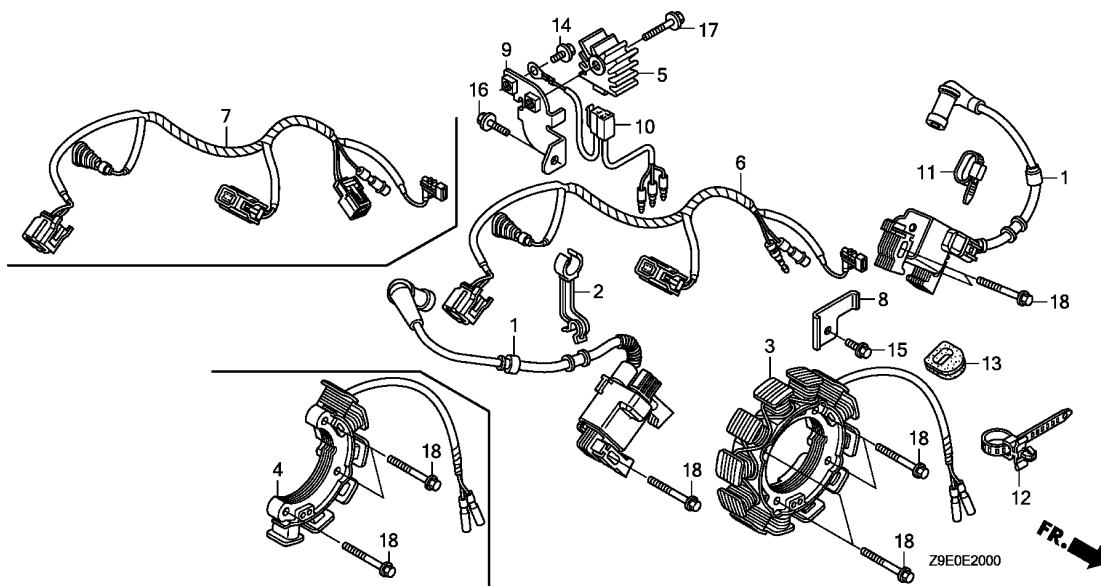

Service item

F.R.T.

Ref. No.	Part No.	Description	Reqd. QTY			Serial No.	Parts catalogue code
			GX 630R	GX 660R	GX 690R		
1	30500-Z6L-003	COIL ASSY., IGNITION	2	2	2		
2	30551-Z6L-000	CLAMP, HIGH TENSION CORD	1	1	1		
3	31630-Z6L-003	COIL ASSY., CHARGE (17A)	1	1	1	-----	BAF,BDW,BXF,BXF5,QAB,QAF,QAF1,QDF,QDF2,QDW,QXB1,QXF,QXF4,QXF5 QXF6,QYD,QZA5,QZB,QZB2,QZB3,QZF8,TAF,TDW,TXA2,TFX,TXF4,TXF5,TXF7 TXF9,VAF6,VXF,VXF4
4	31630-Z6L-801	COIL ASSY., CHARGE (2.7A) ...	1	1	1	-----	QXA,QXC2,QZA,QZE,QZE3,QZE4,VEP4,VXA1,VXD8,VXE1,VXE8,VXP2,VZA
5	31750-735-013	RECTIFIER COMP., REGULATOR (5A)	1	1	1	-----	QXA,QXC2,QZA,QZE,QZE3,QZE4,VEP4,VXA1,VXD8,VXE1,VXE8,VXP2,VZA
6	32110-Z6L-000	HARNESS ASSY., ENGINE WIRE ..	1	1	1	-----	BDW,QAB,QAF,QDF2,QDW,QYD,TDW,VAF6
	32110-Z6L-800	1	1	1	-----	QXB1,TFX9,VXE8,VXF4,VXP2
7	32110-Z6L-810	HARNESS ASSY., ENGINE WIRE ..	1	1	1	-----	QXA,QXC2,QZA,QZE,QZE3,QZE4,VEP4,VXA1,VXD8,VXE1,VZA
	32110-Z6L-830	1	1	1	-----	BXF,BXF5,QXF,QXF4,QXF5,QXF6,QZA5,QZB,QZB2,QZB3,QZF8,TXA2,TFX,TXF4 TXF5,TFX7,VXF
	32110-Z6L-840	1	1	1	-----	BAF,QAF1,QDF,TAF
8	32114-Z6L-000	BRACKET, HARNESS	1	1	1	-----	
9	32115-Z6L-000	BRACKET, REGULATOR RECTIFIER	1	1	1	-----	QXA,QXC2,QZA,QZE,QZE3,QZE4,VEP4,VXA1,VXD8,VXE1,VXE8,VXP2,VZA
10	32183-Z6L-000	HARNESS ASSY., REGULATOR RECTIFIER	1	1	1	-----	QXA,QXC2,QZA,QZE,QZE3,QZE4,VEP4,VXA1,VXD8,VXE1,VXE8,VXP2,VZA
11	90650-KV6-003	BAND, WIRE, 95MM	1	1	1		
12	90672-SB2-003	STRAP, CABLE, 105MM(BLACK) ..	1	1	1	-----	BDW,QAB,QAF,QDF2,QDW,QXB1,QYD,TDW,TFX9,VAF6,VXE8,VXF4,VXP2
13	91601-Z6L-000	GROMMET, CORD	1	1	1		
14	95701-06008-00	BOLT, FLANGE, 6X8	1	1	1	-----	QXA,QXC2,QZA,QZE,QZE3,QZE4,VEP4,VXA1,VXD8,VXE1,VXE8,VXP2,VZA
15	95701-06012-00	BOLT, FLANGE, 6X12	1	1	1		
16	95701-06014-00	BOLT, FLANGE, 6X14	1	1	1	-----	QXA,QXC2,QZA,QZE,QZE3,QZE4,VEP4,VXA1,VXD8,VXE1,VXE8,VXP2,VZA
17	95701-06030-00	BOLT, FLANGE, 6X30	1	1	1	-----	QXA,QXC2,QZA,QZE,QZE3,QZE4,VEP4,VXA1,VXD8,VXE1,VXE8,VXP2,VZA

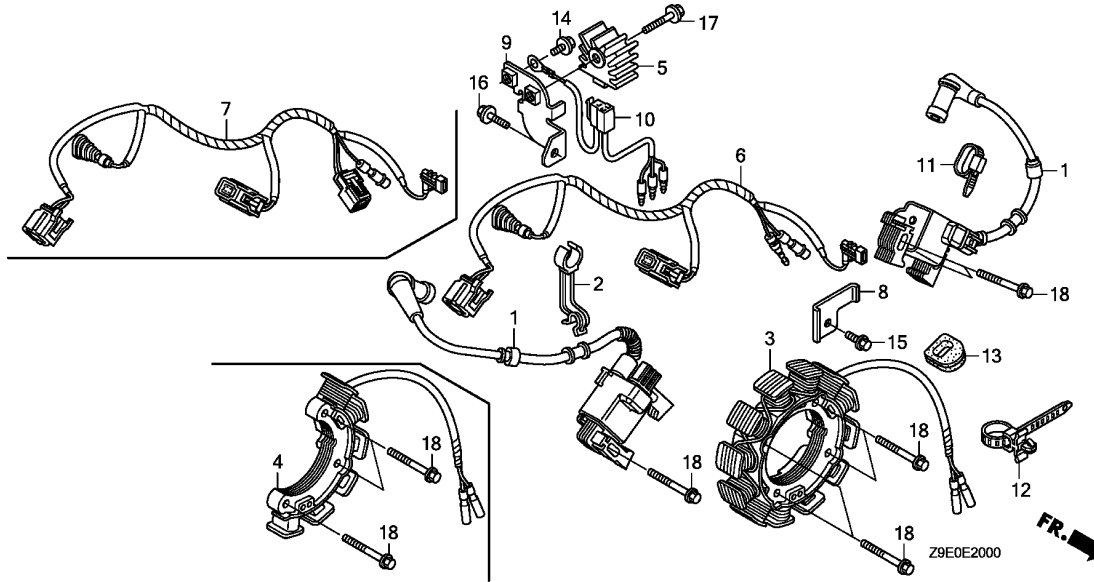

Ref. No.	Part No.	Description	Reqd. QTY			Serial No.	Parts catalogue code
			GX 630R	GX 660R	GX 690R		
18	95701-06032-00	BOLT, FLANGE, 6X32	7	7	7	-----	QXA,QXC2,QZA,QZE,QZE3,QZE4,VEP4,VXA1,VXD8,VXE1,VXE8,VXP2,VZA BAF,BDW,BXF,BXF5,QAB,QAF,QAF1,QDF,QDF2,QDW,QXB1,QXF,QXF4,QXF5 QXF6,QYD,QZA5,QZB,QZB2,QZB3,QZF8,TAF,TDW,TXA2,TFX,TFX4,TFX5,TFX7 TFX9,VAF6,VXF,VXF4



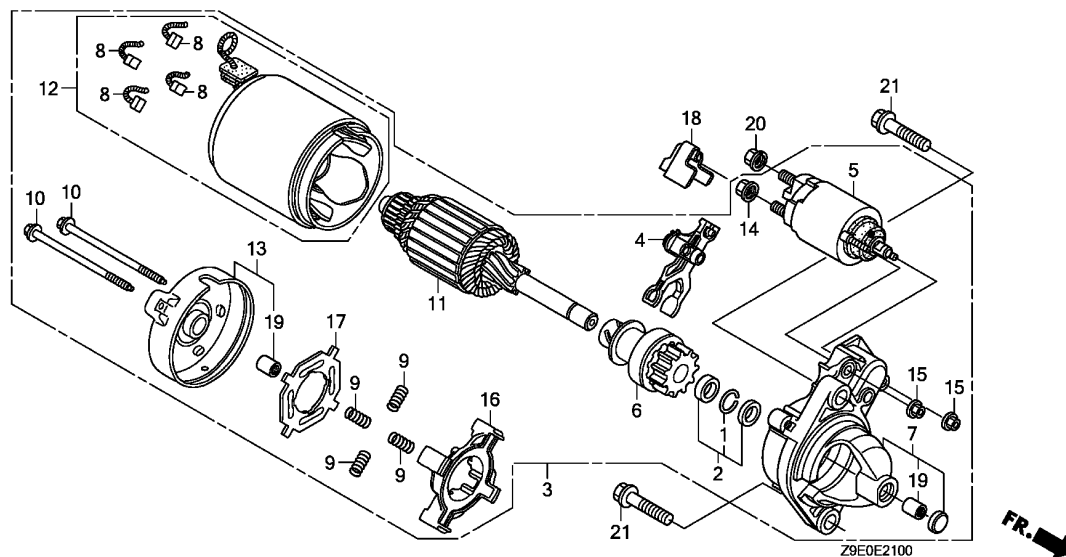

Service item F.R.T.

2

Ref. No.	Part No.	Description	Reqd. QTY			Serial No.	Parts catalogue code
			GX 630R	GX 660R	GX 690R		
1	30201-PH9-004	RING, SNAP (DENSO)	1	1	1		
2	30202-PZ1-003	COLLAR SET, CLUTCH STOP	1	1	1		
3	31200-Z6L-003	MOTOR ASSY., STARTER	1	1	1		
4	31203-PH9-004	LEVER, PINION DRIVE	1	1	1		
5	31204-ZJ1-H02	SWITCH ASSY., MAGNET	1	1	1		
6	31207-ZE9-H01	CLUTCH COMP., OVERRUNNING ...	1	1	1		
7	31208-Z6L-003	HOUSING COMP., DRIVE SIDE ...	1	1	1		
8	31211-PH9-004	BRUSH	4	4	4		
9	31212-PH9-004	SPRING, BRUSH	4	4	4		
10	31214-PH9-004	BOLT, THROUGH	2	2	2		
11	31217-Z0A-003	ARMATURE COMP.	1	1	1		
12	31218-P64-N01	YOKE COMP.	1	1	1		
13	31219-Z6L-003	FRAME COMP., COMMUTATOR END ..	1	1	1		
14	31220-PH9-004	NUT, HEX., 8MM	1	1	1		
15	31223-PA0-006	NUT, HEX.	2	2	2		
16	31231-PH9-004	HOLDER, BRUSH	1	1	1		
17	31233-PH9-004	INSULATOR, BRUSH HOLDER	1	1	1		
18	31234-Z6L-000	COVER, TERMINAL	1	1	1		
19	91002-ZG4-801	BEARING A	2	2	2		
20	94070-08080	NUT-WASHER, 8MM	1	1	1		
21	95701-10040-00	BOLT, FLANGE, 10X40	2	2	2		

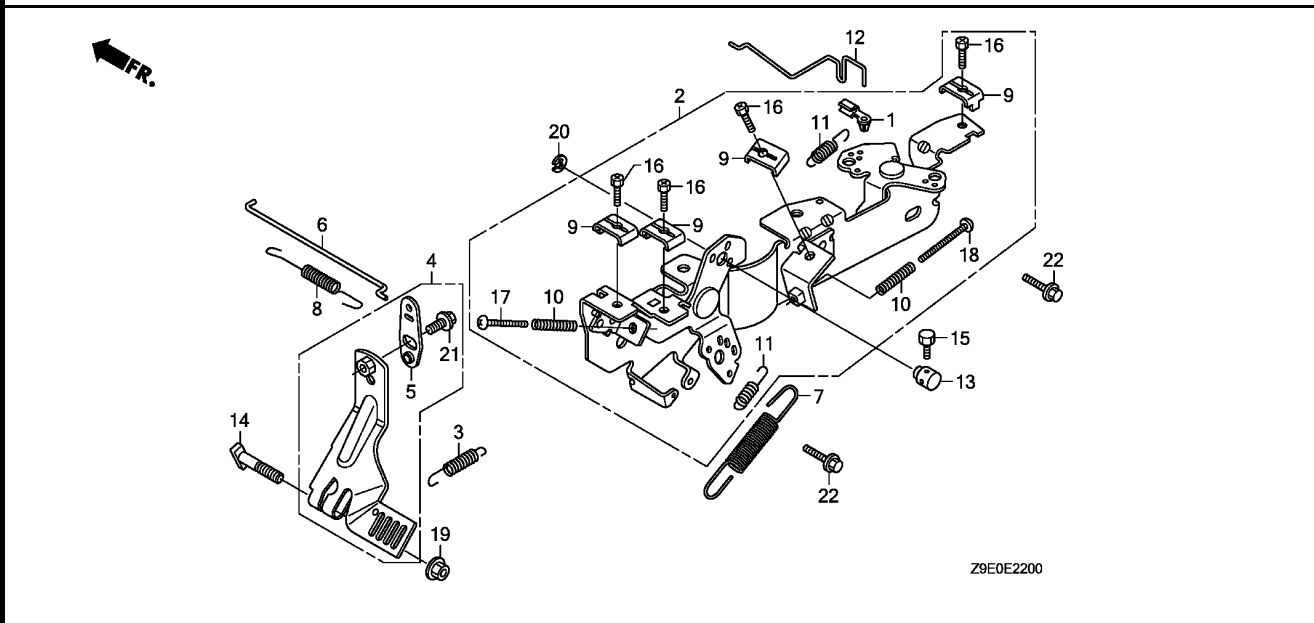

Service item	F.R.T.
--------------	--------

Ref. No.	Part No.	Description	Reqd. QTY			Serial No.	Parts catalogue code
			GX 630R	GX 660R	GX 690R		
1	16263-Z0G-010	JOINT, ROD	1	1	1		
2	16500-Z6L-000	CONTROL ASSY.	1	1	1	-----	BAF,BDW,BXF,BXF5,QAB,QAF,QAF1,QDF,QDF2,QDW,QXA,QXB1,QXC2,QXF,QXF4 QXF5,QXF6,QYD,QZA,QZA5,QZB,QZB2,QZB3,QZE,QZE3,QZE4,QZF8,TAF,TDW TXA2,TFX,TFX4,TFX5,TFX7,TFX9,VAF6,VEP4,VXA1,VXE8,VXF,VXF4,VZA VXD8,VXE1,VXP2
	16500-Z6L-800	1	1	1	-----	
3	16534-Z6L-000	SPRING, STARTER	1	1	1		
4	16550-Z6L-000	ARM COMP., GOVERNOR	1	1	1		
5	16553-Z6L-000	ARM, SUB	1	1	1		
6	16555-Z6L-000	ROD, GOVERNOR	1	1	1		
7	16561-Z6L-000	SPRING, GOVERNOR	1	1	1		
8	16562-Z6L-000	SPRING, THROTTLE RETURN	1	1	1		
9	16576-891-000	HOLDER, CABLE	4	4	4		
10	16584-883-300	SPRING, CONTROL ADJUSTING ...	1	1	1	-----	VXD8,VXE1,VXP2
			2	2	2	-----	BAF,BDW,BXF,BXF5,QAB,QAF,QAF1,QDF,QDF2,QDW,QXA,QXB1,QXC2,QXF,QXF4 QXF5,QXF6,QYD,QZA,QZA5,QZB,QZB2,QZB3,QZE,QZE3,QZE4,QZF8,TAF,TDW TXA2,TFX,TFX4,TFX5,TFX7,TFX9,VAF6,VEP4,VXA1,VXE8,VXF,VXF4,VZA
11	16592-ZJ1-000	SPRING, CABLE RETURN	2	2	2		
12	16611-Z6L-000	ROD, CHOKE CONTROL	1	1	1		
13	16617-Z6L-000	HOLDER, CABLE	1	1	1	-----	BAF,BXF,QAF1,QDF,QXC2,QXF4,QXF6,QZA5,QZB,QZB2,QZB3,QZE,QZE4,QZF8 TAF,TXA2,TFX,TFX4,TFX7,VEP4,VXA1,VXF,VZA
14	90015-ZE3-790	BOLT, GOVERNOR ARM	1	1	1		
15	92301-04006-0H	BOLT, RECESSED, 4X6	1	1	1	-----	BAF,BXF,QAF1,QDF,QXC2,QXF4,QXF6,QZA5,QZB,QZB2,QZB3,QZE,QZE4,QZF8 TAF,TXA2,TFX,TFX4,TFX7,VEP4,VXA1,VXF,VZA
16	92301-05016-0A	BOLT, RECESSED, 5X16	4	4	4		



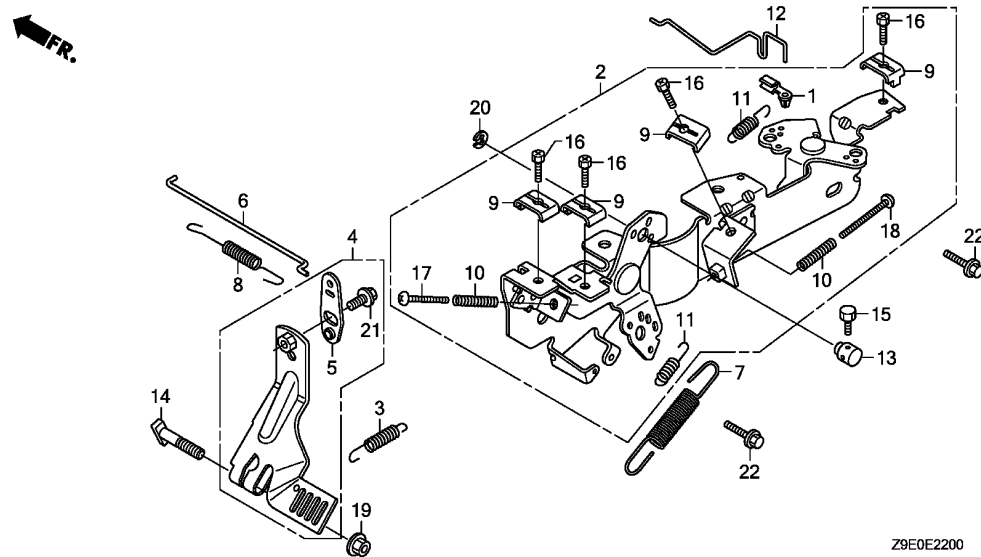

Z9E0E2200

Ref. No.	Part No.	Description	Reqd. QTY			Serial No.	Parts catalogue code
			GX 630R	GX 660R	GX 690R		
17	93500-05030-0A	SCREW, PAN, 5X30	1	1	1	-----	BAF,BDW,BXF,BXF5,QAB,QAF,QAF1,QDF,QDF2,QDW,QXA,QXB1,QXC2,QXF,QXF4,QXF5,QXF6,QYD,QZA,QZA5,QZB,QZB2,QZB3,QZE,QZE3,QZE4,QZF8,TAF,TDW,TXA2,TFX,TXF4,TXF5,TXF7,TXF9,VAF6,VEP4,VXA1,VXE8,VXF,VXF4,VZA
	93500-05045-0A	SCREW, PAN, 5X45	1	1	1	-----	VXD8,VXE1,VXP2
18	93500-05040-0A	SCREW, PAN, 5X40	1	1	1	-----	BAF,BDW,BXF,BXF5,QAB,QAF,QAF1,QDF,QDF2,QDW,QXA,QXB1,QXC2,QXF,QXF4,QXF5,QXF6,QYD,QZA,QZA5,QZB,QZB2,QZB3,QZE,QZE3,QZE4,QZF8,TAF,TDW,TXA2,TFX,TXF4,TXF5,TXF7,TXF9,VAF6,VEP4,VXA1,VXE8,VXF,VXF4,VZA
19	94050-06000	NUT, FLANGE, 6MM	1	1	1	-----	
20	94540-05018	E-RING, 5MM	1	1	1	-----	BAF,BXF,QAF1,QDF,QXC2,QXF4,QXF6,QZA5,QZB,QZB2,QZB3,QZE,QZE4,QZF8,TAF,TXA2,TFX,TXF4,TXF7,VEP4,VXA1,VXF,VZA
21	95701-06010-00	BOLT, FLANGE, 6X10	1	1	1	-----	
22	95701-06014-00	BOLT, FLANGE, 6X14	2	2	2	-----	

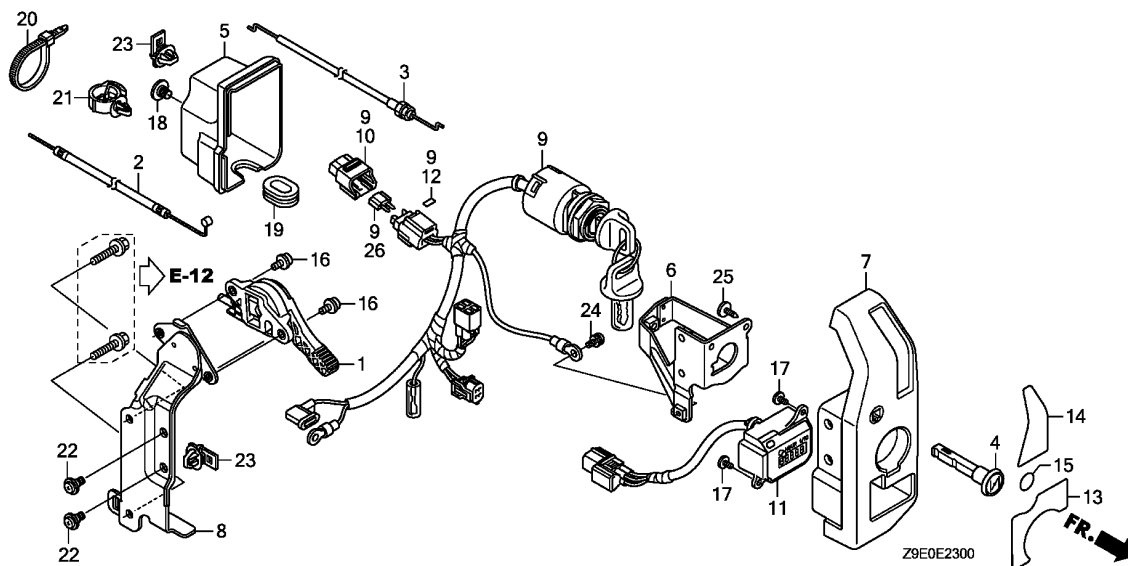

Service item F.R.T.

Ref. No.	Part No.	Description	Reqd. QTY			Serial No.	Parts catalogue code
			GX 630R	GX 660R	GX 690R		
1	17850-Z6L-003	LEVER ASSY., THROTTLE	1	1	1	-----	BAF,BXF,QAF1,QDF,QXC2,QXF4,QXF6,QZA5,QZB,QZB2,QZB3,QZE,QZE4,QZF8 TAF,TXA2,TFX,TFX4,TFX7,VEP4,VXA1,VXF,VZA
2	17910-Z6L-000	CABLE COMP., THROTTLE	1	1	1	-----	BAF,BXF,QAF1,QDF,QXC2,QXF4,QXF6,QZA5,QZB,QZB2,QZB3,QZE,QZE4,QZF8 TAF,TXA2,TFX,TFX4,TFX7,VEP4,VXA1,VXF,VZA
3	17950-Z6L-000	CABLE COMP., CHOKE	1	1	1	-----	BAF,BXF,QAF1,QDF,QXC2,QXF,QXF4,QXF5,QXF6,QZA5,QZB,QZB2,QZB3 QZE,QZE4,QZF8,TAF,TXA2,TFX,TFX4,TFX5,TFX7,VEP4,VXA1,VXD8,VXE1,VXF VZA
4	17951-ZV1-000	KNOB, CHOKE	1	1	1	-----	BAF,BXF,BXF5,QAF1,QDF,QXC2,QXF,QXF4,QXF5,QXF6,QZA5,QZB,QZB2,QZB3 QZE,QZE4,QZF8,TAF,TXA2,TFX,TFX4,TFX5,TFX7,VEP4,VXA1,VXD8,VXE1,VXF VZA
5	31612-Z6L-000	COVER, CONTROL	1	1	1	-----	BAF,BXF,BXF5,QAF1,QDF,QXA,QXC2,QXF,QXF4,QXF5,QXF6,QZA,QZA5,QZB QZB2,QZB3,QZE,QZE3,QZE4,QZF8,TAF,TXA2,TFX,TFX4,TFX5,TFX7,VEP4 VXA1,VXD8,VXE1,VXF,VZA
6	31614-Z6L-000	BRACKET, SWITCH BOX	1	1	1	-----	BAF,BXF,BXF5,QAF1,QDF,QXA,QXC2,QXF,QXF4,QXF5,QXF6,QZA,QZA5,QZB QZB2,QZB3,QZE,QZE3,QZE4,QZF8,TAF,TXA2,TFX,TFX4,TFX5,TFX7,VEP4 VXA1,VXD8,VXE1,VXF,VZA
7	32346-Z6L-000	PANEL, CONTROL	1	1	1	-----	BAF,BXF,QAF1,QDF,QXC2,QXF4,QXF6,QZA5,QZB,QZB2,QZB3,QZE,QZE4,QZF8 TAF,TXA2,TFX,TFX4,TFX7,VEP4,VXA1,VXF,VZA
	32346-Z6L-800	1	1	1	-----	BXF5,QXA,QXF,QXF5,QZA,QZE3,TFX5,VXD8,VXE1
8	32347-Z6L-000	BRACKET, CONTROL BOX	1	1	1	-----	BAF,BXF,BXF5,QAF1,QDF,QXA,QXC2,QXF,QXF4,QXF5,QXF6,QZA,QZA5,QZB QZB2,QZB3,QZE,QZE3,QZE4,QZF8,TAF,TXA2,TFX,TFX4,TFX5,TFX7,VEP4 VXA1,VXD8,VXE1,VXF,VZA
9	35100-Z6L-003	SWITCH ASSY., COMBINATION ...	1	1	1	-----	BAF,BXF,BXF5,QAF1,QDF,QXA,QXC2,QXF,QXF4,QXF5,QXF6,QZA,QZA5,QZB QZB2,QZB3,QZE,QZE3,QZE4,QZF8,TAF,TXA2,TFX,TFX4,TFX5,TFX7,VEP4 VXA1,VXD8,VXE1,VXF,VZA
10	38216-Z2E-003	COVER ASSY., FUSE	1	1	1	-----	BAF,BXF,BXF5,QAF1,QDF,QXA,QXC2,QXF,QXF4,QXF5,QXF6,QZA,QZA5,QZB QZB2,QZB3,QZE,QZE3,QZE4,QZF8,TAF,TXA2,TFX,TFX4,TFX5,TFX7,VEP4 VXA1,VXD8,VXE1,VXF,VZA



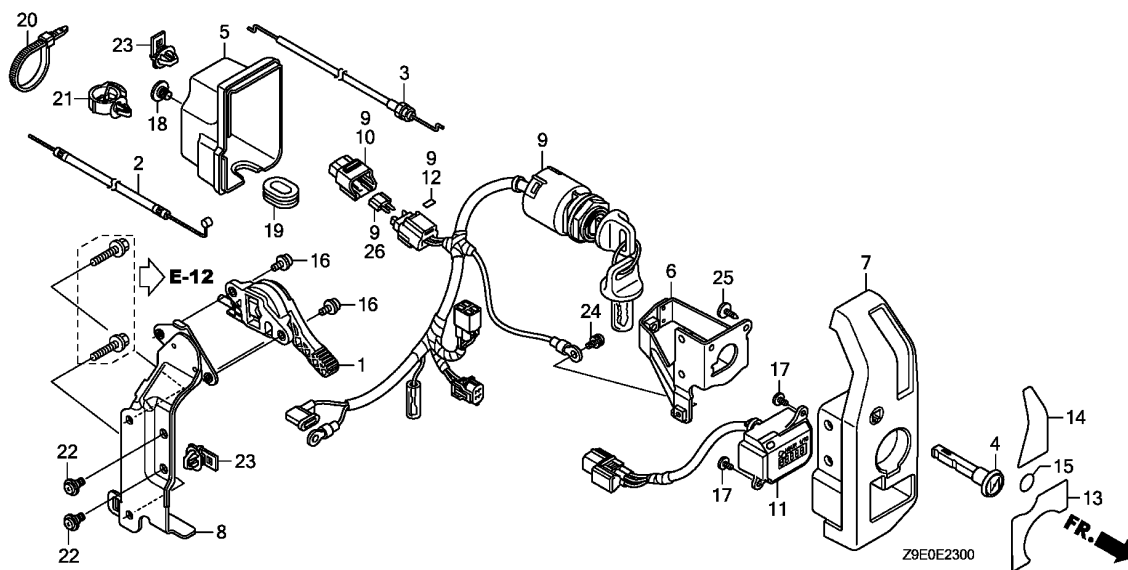

Ref. No.	Part No.	Description	Reqd. QTY			Serial No.	Parts catalogue code
			GX 630R	GX 660R	GX 690R		
11	39700-Z6L-003	METER ASSY., HOUR	1	1	1	-----	BAF,BXF,BXF5,QAF1,QDF,QXA,QXC2,QXF,QXF4,QXF5,QXF6,QZA,QZA5,QZB,QZB2,QZB3,QZE,QZE3,QZE4,QZF8,TAF,TXA2,TFX,TFX4,TFX5,TFX7,VEP4,VXA1,VXD8,VXE1,VXF,VZA
12	87117-Z2E-800	LABEL, FUSE (30A)	1	1	1	-----	BAF,BXF,BXF5,QAF1,QDF,QXA,QXC2,QXF,QXF4,QXF5,QXF6,QZA,QZA5,QZB,QZB2,QZB3,QZE,QZE3,QZE4,QZF8,TAF,TXA2,TFX,TFX4,TFX5,TFX7,VEP4,VXA1,VXD8,VXE1,VXF,VZA
13	87501-Z6L-000	MARK, ENGINE SWITCH	1	1	1	-----	BXF,BXF5,QXA,QXC2,QXF,QXF4,QXF5,QXF6,QZA,QZA5,QZB,QZB2,QZB3,QZE,QZE3,QZE4,QZF8,TXA2,TFX,TFX4,TFX5,TFX7,VEP4,VXA1,VXD8,VXE1,VXF,VZA
	87501-Z6L-800	-----	1	1	1	-----	BAF,QAF1,QDF,TAF
14	87502-Z6L-000	MARK, THROTTLE SWITCH	1	1	1	-----	BAF,BXF,QAF1,QDF,QXC2,QXF4,QXF6,QZA5,QZB,QZB2,QZB3,QZE,QZE4,QZF8,TAF,TXA2,TFX,TFX4,TFX7,VEP4,VXA1,VXF,VZA
	87502-Z6L-800	-----	1	1	1	-----	BXF5,QXF,QXF5,TFX5,VXD8,VXE1
15	87506-Z6L-000	MARK, HOLE COVER	1	-	-	-----	QXA,QZA,QZE3
16	90011-Z0H-811	BOLT, SOCKET, 5X9	2	2	2	-----	BAF,BXF,QAF1,QDF,QXC2,QXF4,QXF6,QZA5,QZB,QZB2,QZB3,QZE,QZE4,QZF8,TAF,TXA2,TFX,TFX4,TFX7,VEP4,VXA1,VXF,VZA
17	90101-SP1-003	SCREW, TAPPING, 3X8(PO)	2	2	2	-----	BAF,BXF,BXF5,QAF1,QDF,QXA,QXC2,QXF,QXF4,QXF5,QXF6,QZA,QZA5,QZB,QZB2,QZB3,QZE,QZE3,QZE4,QZF8,TAF,TXA2,TFX,TFX4,TFX5,TFX7,VEP4,VXA1,VXD8,VXE1,VXF,VZA
18	90380-MB2-000	SCREW, SPECIAL, 6X8	1	1	1	-----	BAF,BXF,BXF5,QAF1,QDF,QXA,QXC2,QXF,QXF4,QXF5,QXF6,QZA,QZA5,QZB,QZB2,QZB3,QZE,QZE3,QZE4,QZF8,TAF,TXA2,TFX,TFX4,TFX5,TFX7,VEP4,VXA1,VXD8,VXE1,VXF,VZA
19	90601-Z6L-000	GROMMET, CONTROL BOX	1	1	1	-----	BAF,BXF,BXF5,QAF1,QDF,QXA,QXC2,QXF,QXF4,QXF5,QXF6,QZA,QZA5,QZB,QZB2,QZB3,QZE,QZE3,QZE4,QZF8,TAF,TXA2,TFX,TFX4,TFX5,TFX7,VEP4,VXA1,VXD8,VXE1,VXF,VZA
20	90650-KV6-003	BAND, WIRE, 95MM	1	1	1	-----	BAF,BXF,BXF5,QAF1,QDF,QXA,QXC2,QXF,QXF4,QXF5,QXF6,QZA,QZA5,QZB,QZB2,QZB3,QZE,QZE3,QZE4,QZF8,TAF,TXA2,TFX,TFX4,TFX5,TFX7,VEP4,VXA1,VXD8,VXE1,VXF,VZA

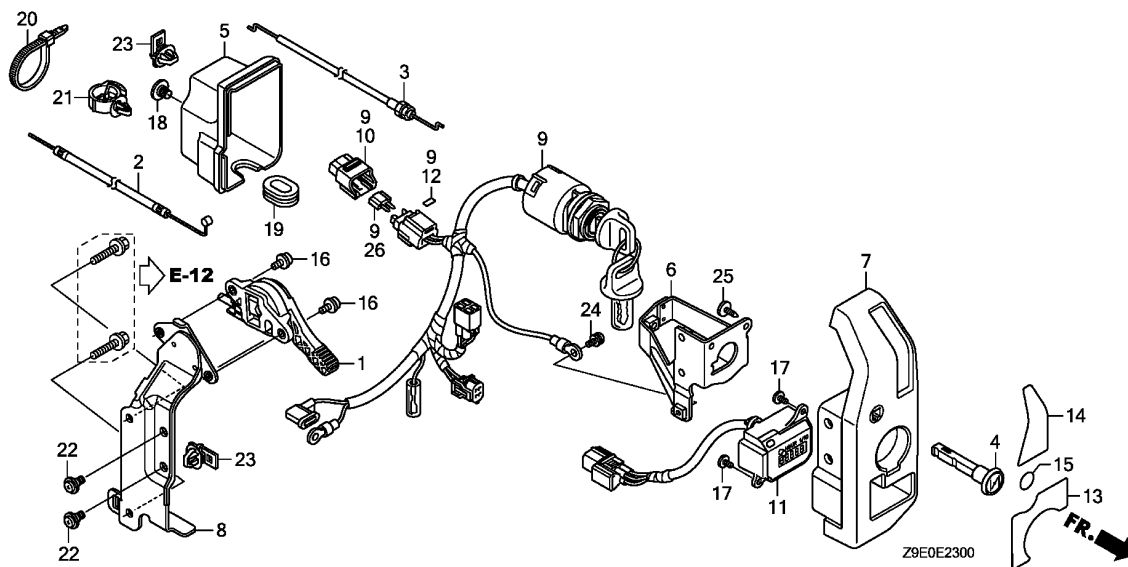

Ref. No.	Part No.	Description	Reqd. QTY			Serial No.	Parts catalogue code
			GX 630R	GX 660R	GX 690R		
21	90681-763-A01	CLIP, WIRE HARNESS	1	1	1	-----	BAF, BXF, BXF5, QAF1, QDF, QXA, QXC2, QXF, QXF4, QXF5, QXF6, QZA, QZA5, QZB QZB2, QZB3, QZE, QZE3, QZE4, QZF8, TAF, TXA2, TXF, TXF4, TXF5, TXF7, VEP4 VXA1, VXD8, VXE1, VXF, VZA
22	91508-GN2-000	SCREW, PAN, 5X10.5	2	2	2	-----	BAF, BXF, BXF5, QAF1, QDF, QXA, QXC2, QXF, QXF4, QXF5, QXF6, QZA, QZA5, QZB QZB2, QZB3, QZE, QZE3, QZE4, QZF8, TAF, TXA2, TXF, TXF4, TXF5, TXF7, VEP4 VXA1, VXD8, VXE1, VXF, VZA
23	91565-SEL-003	CLIP, COUPLER (BLACK)	2	2	2	-----	BAF, BXF, BXF5, QAF1, QDF, QXA, QXC2, QXF, QXF4, QXF5, QXF6, QZA, QZA5, QZB QZB2, QZB3, QZE, QZE3, QZE4, QZF8, TAF, TXA2, TXF, TXF4, TXF5, TXF7, VEP4 VXA1, VXD8, VXE1, VXF, VZA
24	93893-05008-07	SCREW-WASHER, 5X8	1	1	1	-----	BAF, BXF, BXF5, QAF1, QDF, QXA, QXC2, QXF, QXF4, QXF5, QXF6, QZA, QZA5, QZB QZB2, QZB3, QZE, QZE3, QZE4, QZF8, TAF, TXA2, TXF, TXF4, TXF5, TXF7, VEP4 VXA1, VXD8, VXE1, VXF, VZA
25	93913-25310	SCREW, TAPPING, 5X14(PO)	1	1	1	-----	BAF, BXF, BXF5, QAF1, QDF, QXA, QXC2, QXF, QXF4, QXF5, QXF6, QZA, QZA5, QZB QZB2, QZB3, QZE, QZE3, QZE4, QZF8, TAF, TXA2, TXF, TXF4, TXF5, TXF7, VEP4 VXA1, VXD8, VXE1, VXF, VZA
26	98200-43000	FUSE, MINI (30A)	1	1	1	-----	BAF, BXF, BXF5, QAF1, QDF, QXA, QXC2, QXF, QXF4, QXF5, QXF6, QZA, QZA5, QZB QZB2, QZB3, QZE, QZE3, QZE4, QZF8, TAF, TXA2, TXF, TXF4, TXF5, TXF7, VEP4 VXA1, VXD8, VXE1, VXF, VZA



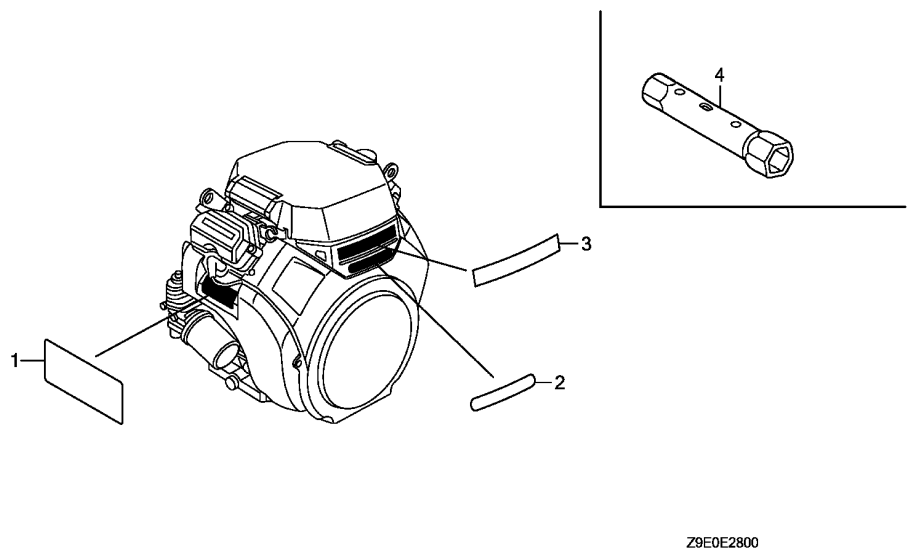

Service item F.R.T.

Z9E0E2800

Ref. No.	Part No.	Description	Reqd. QTY			Serial No.	Parts catalogue code
			GX 630R	GX 660R	GX 690R		
1	87516-ZH7-010	MARK, OPERATOR CAUTION	1	1	1	-----	BAF,BDW,BXF,QAB,QAF,QAF1,QDF,QDF2,QDW,QXA,QXB1,QXC2,QXF6,QZA,QZB,QZB2,QZB3,QZE,QZF8,TAF,TDW,TXA2,TXF,TXF7,VAF6,VXA1,VXD8,VXE1,VZA
	87519-ZH7-000	MARK, OPERATOR CAUTION (PICTOGRAPH)	1	1	1	-----	BXF5,QXF,QXF4,QXF5,QYD,QZA5,QZE3,QZE4,TF4,TF5,TF9,VEP4,VXE8,VXF,VXF4,VXP2
2	87521-Z6N-000	EMBLEM (GX630)	1	-	-		
	87521-Z8N-000	EMBLEM (GX660)	-	1	-		
	87521-Z6L-000	EMBLEM (GX690)	-	-	1		
3	87531-Z6L-000	MARK, HONDA	1	1	1		
4	99004-16170	WRENCH, BOX (P16X17)	1	1	1	-----	BXF5,QXF,QXF5,QZE3,TF4,TF5,TF9,VEP4,VXD8,VXF

Service item F.R.T.

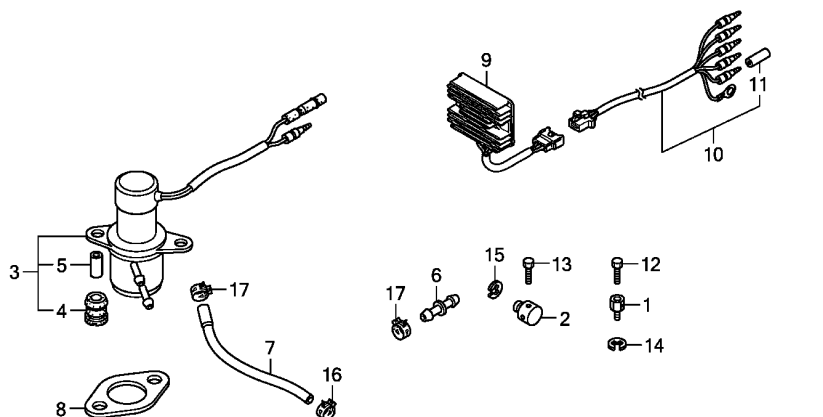

Z9E0E4000

Ref. No.	Part No.	Description	Reqd. QTY			Serial No.	Parts catalogue code
			GX 630R	GX 660R	GX 690R		
1	16594-883-010	HOLDER, WIRE	1	1	1	-----	BDW,QAB,QAF,QDF2,QDW,QXA,QXB1,QYD,QZA,QZE3,TDW,TFX9,VAF6,VXE8 VXF4,VXP2
2	16617-26L-000	HOLDER, CABLE	1	1	1	-----	BDW,BXF5,QAB,QAF,QDF2,QDW,QXA,QXB1,QXF,QXF5,QYD,QZA,QZE3,TDW,TFX5, TFX9,VAF6,VXE8,VXF4
3	16700-758-003	PUMP ASSY., FUEL	1	-	-	-----	QYD
4	16711-679-000	RUBBER, FUEL PUMP MOUNTING ..	2	-	-	-----	QYD
5	16712-657-300	COLLAR, FUEL PUMP DISTANCE ..	2	-	-	-----	QYD
6	16958-GJ6-000	JOINT, FUEL TUBE	1	-	-	-----	QYD
7	17732-Z6D-013	TUBE, FUEL SPECIAL (FKM)	1	-	-	-----	QYD
8	18333-ZE3-800	GASKET, EX. PIPE	2	2	2	-----	
9	31750-Z2E-803	RECTIFIER ASSY., REGULATOR (20A)	1	1	1	-----	BAF,BDW,BXF,BXF5,QAB,QAF,QAF1,QDF,QDF2,QDW,QXB1,QXF,QXF4,QXF5 QXF6,QYD,QZA5,QZB,QZB2,QZB3,QZF8,TAF,TDW,TXA2,TFX,TFX4,TFX5,TFX7 TFX9,VAF6,VXF,VXF4
10	32105-Z6L-000	HARNESS ASSY., SUB WIRE	1	1	1	-----	BAF,BDW,BXF,BXF5,QAB,QAF,QAF1,QDF,QDF2,QDW,QXB1,QXF,QXF4,QXF5 QXF6,QYD,QZA5,QZB,QZB2,QZB3,QZF8,TAF,TDW,TXA2,TFX,TFX4,TFX5,TFX7 TFX9,VAF6,VXF,VXF4
11	32824-ZV5-003	PLUG, OUTER CONNECTOR	1	1	1	-----	BAF,BDW,BXF,BXF5,QAB,QAF,QAF1,QDF,QDF2,QDW,QXB1,QXF,QXF4,QXF5 QXF6,QYD,QZA5,QZB,QZB2,QZB3,QZF8,TAF,TDW,TXA2,TFX,TFX4,TFX5,TFX7 TFX9,VAF6,VXF,VXF4
12	92301-04006-0H	BOLT, RECESSED, 4X6	1	1	1	-----	BDW,QAB,QAF,QDF2,QDW,QXA,QXB1,QYD,QZA,QZE3,TDW,TFX9,VAF6,VXE8 VXF4,VXP2
13	92301-04006-0H	BOLT, RECESSED, 4X6	1	1	1	-----	BDW,BXF5,QAB,QAF,QDF2,QDW,QXA,QXB1,QXF,QXF5,QYD,QZA,QZE3,TDW,TFX5, TFX9,VAF6,VXE8,VXF4
14	94540-05018	E-RING, 5MM	1	1	1	-----	BDW,QAB,QAF,QDF2,QDW,QXA,QXB1,QYD,QZA,QZE3,TDW,TFX9,VAF6,VXE8 VXF4,VXP2



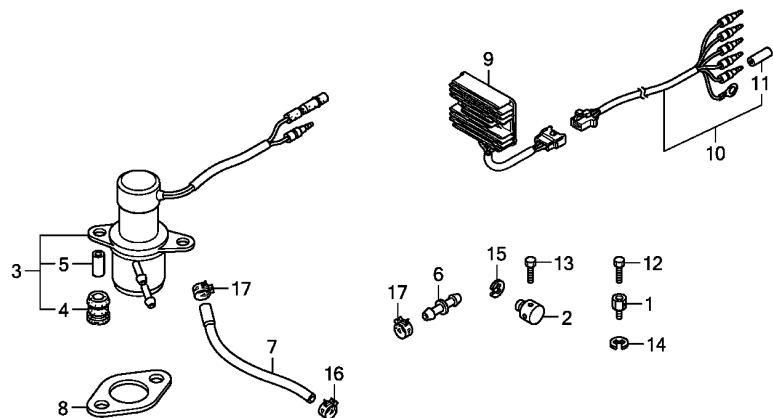

Z9E0E4000

Ref. No.	Part No.	Description	Reqd. QTY			Serial No.	Parts catalogue code
			GX 630R	GX 660R	GX 690R		
15	94540-05018	E-RING, 5MM	1	1	1	-----	BDW,BXF5,QAB,QAF,QDF2,QDW,QXA,QXB1,QXF,QXF5,QYD,QZA,QZE3,TDW,TXF5,TF9,VAF6,VXE8,VXF4
16	95002-40800-08	CLAMP, TUBE (D8)	1	-	-	-----	QYD
17	95002-40850-08	CLAMP, TUBE (D8.5)	2	-	-	-----	QYD

Service item

F.R.T.

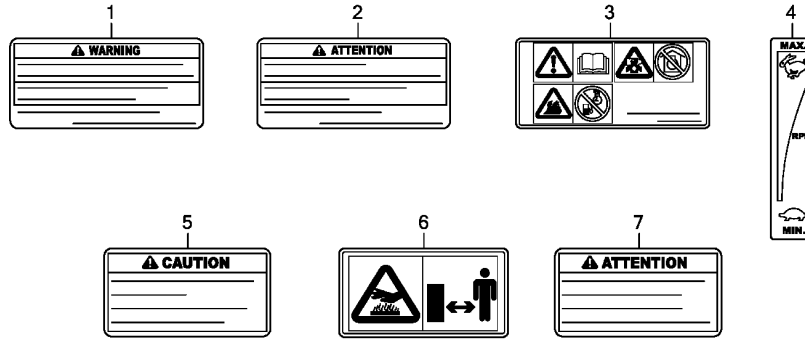

Z9E0E4001

Ref. No.	Part No.	Description	Reqd. QTY			Serial No.	Parts catalogue code
			GX 630R	GX 660R	GX 690R		
1	87516-ZH7-010	MARK, OPERATOR CAUTION	1	1	1	-----	BXF5,QXF,QXF4,QXF5,QYD,QZA5,QZE3,QZE4,TFX4,TFX5,TFX9,VEP4,VXE8 VXF,VXF4,VXP2
2	87516-ZH7-801	MARK, OPERATOR CAUTION	1	1	1	-----	
3	87519-ZH7-000	MARK, OPERATOR CAUTION (PICTOGRAPH)	1	1	1	-----	BAF,BDW,BXF,QAB,QAF,QAF1,QDF,QDF2,QDW,QXA,QXB1,QXC2,QXF6,QZA,QZB QZB2,QZB3,QZE,QZF8,TAF,TDW,TXA2,TFX,TFX7,VAF6,VXA1,VXD8,VXE1,VZA QDF2,QXB1,TDW
4	87532-ZH7-800	MARK, THROTTLE INDICATION ...	1	-	1	-----	QZB
5	87539-Z0J-000	MARK, EX. CAUTION	1	-	-	-----	QAB,QAF,QAF1,QDF,QDF2,QDW,QXA,QXB1,QXC2,QXF,QXF4,QXF5,QXF6,QYD QZA,QZA5,QZB2,QZB3,QZE,QZE3,QZE4,QZF8,VAF6,VEP4,VXA1,VXD8,VXE1 VXE8,VXF,VXF4,VXP2,VZA
			(1)	-	-	-----	
			-	(1)	(1)	-----	
6	87539-Z0J-800	MARK, EX. CAUTION	(1)	(1)	(1)	-----	QZB
7	87539-Z0J-810	MARK, EX. CAUTION (FRENCH) ..	1	-	-	-----	QAB,QAF,QAF1,QDF,QDF2,QDW,QXA,QXB1,QXC2,QXF,QXF4,QXF5,QXF6,QYD QZA,QZA5,QZB2,QZB3,QZE,QZE3,QZE4,QZF8,VAF6,VEP4,VXA1,VXD8,VXE1 VXE8,VXF,VXF4,VXP2,VZA
			(1)	-	-	-----	
			-	(1)	(1)	-----	



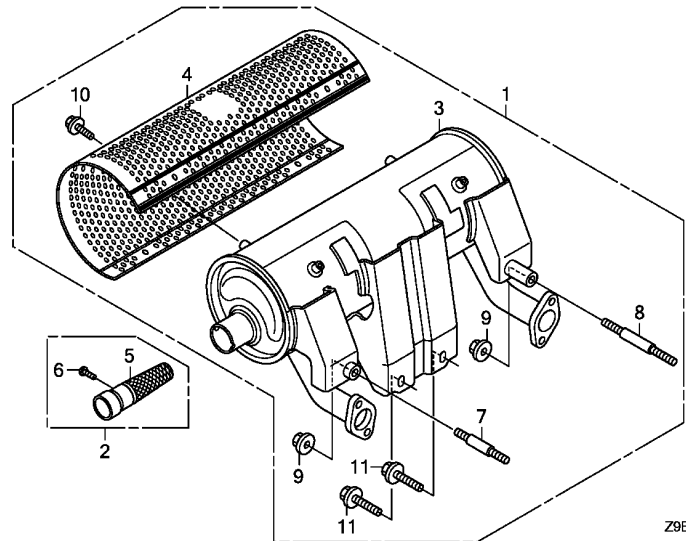

Z9E0X0100



Service item

F.R.T.

Ref. No.	Part No.	Description	Reqd. QTY			Serial No.	Parts catalogue code
			GX 630R	GX 660R	GX 690R		
1	06183-Z6L-010	MUFFLER KIT (HIGH-R)	(1)	-	-	-----	QAB,QAF,QAF1,QDF,QDF2,QDW,QXA,QXB1,QXC2,QXF,QXF4,QXF5,QXF6,QYD QZA,QZA5,QZB2,QZB3,QZE,QZE3,QZE4,QZF8,VAF6,VEP4,VXA1,VXD8,VXE1 VXE8,VXF,VXF4,VXP2,VZA
2	06185-Z6L-000	ARRESTER KIT (HIGH)	-	(1)	(1)	-----	QAB,QAF,QAF1,QDF,QDF2,QDW,QXA,QXB1,QXC2,QXF,QXF4,QXF5,QXF6,QYD QZA,QZA5,QZB2,QZB3,QZE,QZE3,QZE4,QZF8,VAF6,VEP4,VXA1,VXD8,VXE1 VXE8,VXF,VXF4,VXP2,VZA
3	18310-Z6L-003	MUFFLER COMP. (HIGH-R)	-	(1)	(1)	-----	QAB,QAF,QAF1,QDF,QDF2,QDW,QXA,QXB1,QXC2,QXF,QXF4,QXF5,QXF6,QYD QZA,QZA5,QZB2,QZB3,QZE,QZE3,QZE4,QZF8,VAF6,VEP4,VXA1,VXD8,VXE1 VXE8,VXF,VXF4,VXP2,VZA
4	18321-ZJ1-010	PROTECTOR, MUFFLER (HIGH) (FUTABA)	(1)	-	-	-----	QAB,QAF,QAF1,QDF,QDF2,QDW,QXA,QXB1,QXC2,QXF,QXF4,QXF5,QXF6,QYD QZA,QZA5,QZB2,QZB3,QZE,QZE3,QZE4,QZF8,VAF6,VEP4,VXA1,VXD8,VXE1 VXE8,VXF,VXF4,VXP2,VZA
5	18355-ZJ1-000	ARRESTER, SPARK	-	(1)	(1)	-----	QAB,QAF,QAF1,QDF,QDF2,QDW,QXA,QXB1,QXC2,QXF,QXF4,QXF5,QXF6,QYD QZA,QZA5,QZB2,QZB3,QZE,QZE3,QZE4,QZF8,VAF6,VEP4,VXA1,VXD8,VXE1 VXE8,VXF,VXF4,VXP2,VZA
6	93901-250J0	SCREW, TAPPING, 5X8	(1)	-	-	-----	QAB,QAF,QAF1,QDF,QDF2,QDW,QXA,QXB1,QXC2,QXF,QXF4,QXF5,QXF6,QYD QZA,QZA5,QZB2,QZB3,QZE,QZE3,QZE4,QZF8,VAF6,VEP4,VXA1,VXD8,VXE1 VXE8,VXF,VXF4,VXP2,VZA

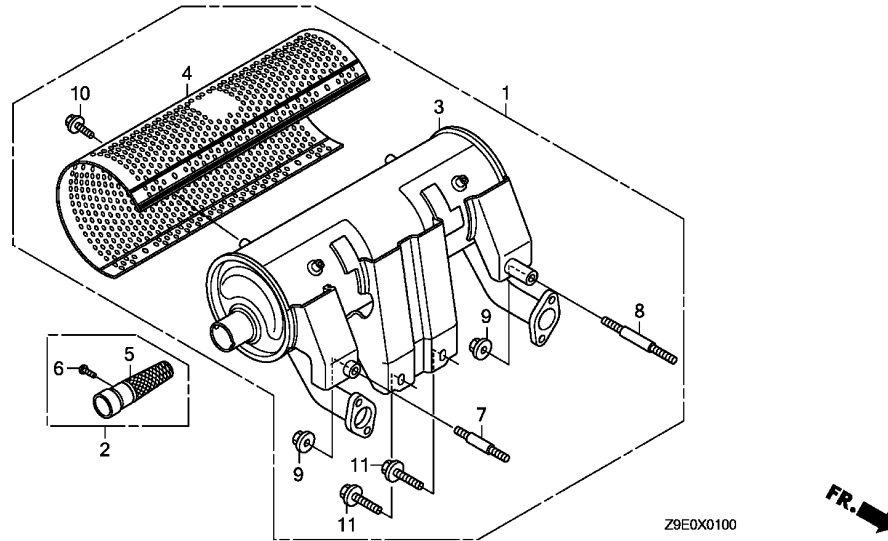

Ref. No.	Part No.	Description	Reqd. QTY			Serial No.	Parts catalogue code
			GX 630R	GX 660R	GX 690R		
7	92900-08045-0B	BOLT, STUD, 8X45	(1)	-	-	-----	QAB,QAF,QAF1,QDF,QDF2,QDW,QXA,QXB1,QXC2,QXF,QXF4,QXF5,QXF6,QYD,QZA,QZA5,QZB2,QZB3,QZE,QZE3,QZE4,QZF8,VAF6,VEP4,VXA1,VXD8,VXE1,VXE8,VXF,VXF4,VXP2,VZA
8	92900-08060-0B	BOLT, STUD, 8X60	(1)	(1)	(1)	-----	QAB,QAF,QAF1,QDF,QDF2,QDW,QXA,QXB1,QXC2,QXF,QXF4,QXF5,QXF6,QYD,QZA,QZA5,QZB2,QZB3,QZE,QZE3,QZE4,QZF8,VAF6,VEP4,VXA1,VXD8,VXE1,VXE8,VXF,VXF4,VXP2,VZA
9	94050-08000	NUT, FLANGE, 8MM	(2)	(1)	(1)	-----	QAB,QAF,QAF1,QDF,QDF2,QDW,QXA,QXB1,QXC2,QXF,QXF4,QXF5,QXF6,QYD,QZA,QZA5,QZB2,QZB3,QZE,QZE3,QZE4,QZF8,VAF6,VEP4,VXA1,VXD8,VXE1,VXE8,VXF,VXF4,VXP2,VZA
10	95701-06008-00	BOLT, FLANGE, 6X8	(6)	(2)	(2)	-----	QAB,QAF,QAF1,QDF,QDF2,QDW,QXA,QXB1,QXC2,QXF,QXF4,QXF5,QXF6,QYD,QZA,QZA5,QZB2,QZB3,QZE,QZE3,QZE4,QZF8,VAF6,VEP4,VXA1,VXD8,VXE1,VXE8,VXF,VXF4,VXP2,VZA
11	95701-08020-00	BOLT, FLANGE, 8X20	(2)	(2)	(2)	-----	QAB,QAF,QAF1,QDF,QDF2,QDW,QXA,QXB1,QXC2,QXF,QXF4,QXF5,QXF6,QYD,QZA,QZA5,QZB2,QZB3,QZE,QZE3,QZE4,QZF8,VAF6,VEP4,VXA1,VXD8,VXE1,VXE8,VXF,VXF4,VXP2,VZA



Service item F.R.T.

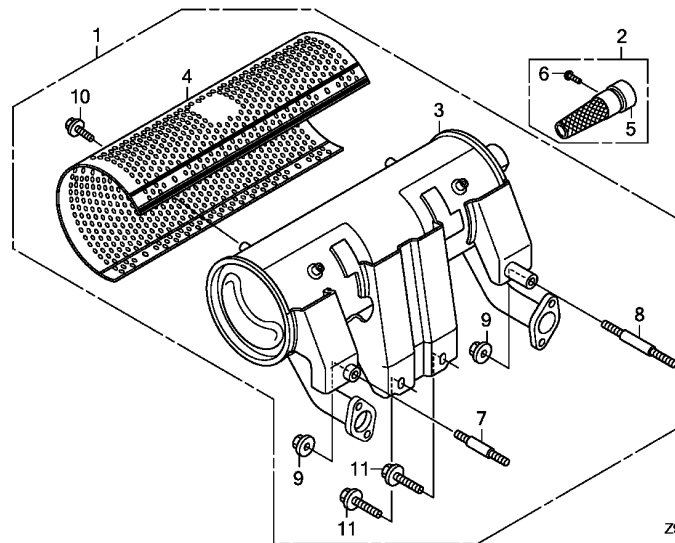

2

Ref. No.	Part No.	Description	Reqd. QTY			Serial No.	Parts catalogue code
			GX 630R	GX 660R	GX 690R		
1	06183-Z6L-801	MUFFLER KIT (HIGH-L)	(1)	-	-	-----	QAB,QAF,QAF1,QDF,QDF2,QDW,QXA,QXB1,QXC2,QXF,QXF4,QXF5,QXF6,QYD QZA,QZA5,QZB2,QZB3,QZE,QZE3,QZE4,QZF8,VAF6,VEP4,VXA1,VXD8,VXE1 VXE8,VXF,VXF4,VXP2,VZA
2	06185-Z6L-000	ARRESTER KIT (HIGH)	-	(1)	(1)	-----	QAB,QAF,QAF1,QDF,QDF2,QDW,QXA,QXB1,QXC2,QXF,QXF4,QXF5,QXF6,QYD QZA,QZA5,QZB2,QZB3,QZE,QZE3,QZE4,QZF8,VAF6,VEP4,VXA1,VXD8,VXE1 VXE8,VXF,VXF4,VXP2,VZA
3	18310-Z6L-801	MUFFLER COMP. (HIGH-L)	-	(1)	(1)	-----	QAB,QAF,QAF1,QDF,QDF2,QDW,QXA,QXB1,QXC2,QXF,QXF4,QXF5,QXF6,QYD QZA,QZA5,QZB2,QZB3,QZE,QZE3,QZE4,QZF8,VAF6,VEP4,VXA1,VXD8,VXE1 VXE8,VXF,VXF4,VXP2,VZA
4	18321-ZJ1-010	PROTECTOR, MUFFLER (HIGH) (FUTABA)	-	(1)	(1)	-----	QAB,QAF,QAF1,QDF,QDF2,QDW,QXA,QXB1,QXC2,QXF,QXF4,QXF5,QXF6,QYD QZA,QZA5,QZB2,QZB3,QZE,QZE3,QZE4,QZF8,VAF6,VEP4,VXA1,VXD8,VXE1 VXE8,VXF,VXF4,VXP2,VZA
5	18355-ZJ1-000	ARRESTER, SPARK	-	(1)	(1)	-----	QAB,QAF,QAF1,QDF,QDF2,QDW,QXA,QXB1,QXC2,QXF,QXF4,QXF5,QXF6,QYD QZA,QZA5,QZB2,QZB3,QZE,QZE3,QZE4,QZF8,VAF6,VEP4,VXA1,VXD8,VXE1 VXE8,VXF,VXF4,VXP2,VZA
6	93901-250J0	SCREW, TAPPING, 5X8	(1)	-	-	-----	QAB,QAF,QAF1,QDF,QDF2,QDW,QXA,QXB1,QXC2,QXF,QXF4,QXF5,QXF6,QYD QZA,QZA5,QZB2,QZB3,QZE,QZE3,QZE4,QZF8,VAF6,VEP4,VXA1,VXD8,VXE1 VXE8,VXF,VXF4,VXP2,VZA

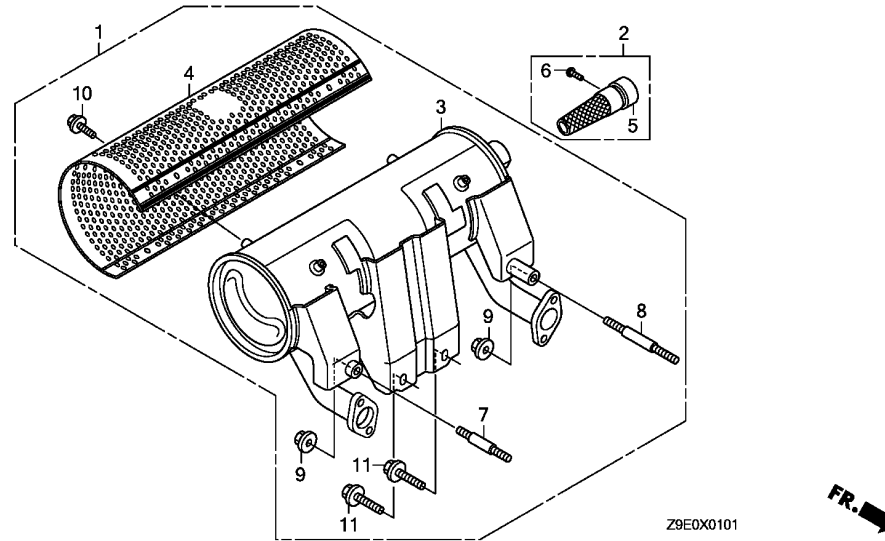

Ref. No.	Part No.	Description	Reqd. QTY			Serial No.	Parts catalogue code
			GX 630R	GX 660R	GX 690R		
7	92900-08045-0B	BOLT, STUD, 8X45	(1)	-	-	-----	QAB,QAF,QAF1,QDF,QDF2,QDW,QXA,QXB1,QXC2,QXF,QXF4,QXF5,QXF6,QYD QZA,QZA5,QZB2,QZB3,QZE,QZE3,QZE4,QZF8,VAF6,VEP4,VXA1,VXD8,VXE1 VXE8,VXF,VXF4,VXP2,VZA
8	92900-08060-0B	BOLT, STUD, 8X60	(1)	(1)	(1)	-----	QAB,QAF,QAF1,QDF,QDF2,QDW,QXA,QXB1,QXC2,QXF,QXF4,QXF5,QXF6,QYD QZA,QZA5,QZB2,QZB3,QZE,QZE3,QZE4,QZF8,VAF6,VEP4,VXA1,VXD8,VXE1 VXE8,VXF,VXF4,VXP2,VZA
9	94050-08000	NUT, FLANGE, 8MM	(2)	(1)	(1)	-----	QAB,QAF,QAF1,QDF,QDF2,QDW,QXA,QXB1,QXC2,QXF,QXF4,QXF5,QXF6,QYD QZA,QZA5,QZB2,QZB3,QZE,QZE3,QZE4,QZF8,VAF6,VEP4,VXA1,VXD8,VXE1 VXE8,VXF,VXF4,VXP2,VZA
10	95701-06008-00	BOLT, FLANGE, 6X8	(6)	(2)	(2)	-----	QAB,QAF,QAF1,QDF,QDF2,QDW,QXA,QXB1,QXC2,QXF,QXF4,QXF5,QXF6,QYD QZA,QZA5,QZB2,QZB3,QZE,QZE3,QZE4,QZF8,VAF6,VEP4,VXA1,VXD8,VXE1 VXE8,VXF,VXF4,VXP2,VZA
11	95701-08020-00	BOLT, FLANGE, 8X20	(2)	(2)	(2)	-----	QAB,QAF,QAF1,QDF,QDF2,QDW,QXA,QXB1,QXC2,QXF,QXF4,QXF5,QXF6,QYD QZA,QZA5,QZB2,QZB3,QZE,QZE3,QZE4,QZF8,VAF6,VEP4,VXA1,VXD8,VXE1 VXE8,VXF,VXF4,VXP2,VZA



PART NO. INDEX

E 1

Part Number	Address	Page	Ref.	Part Number	Address	Page	Ref.	Part Number	Address	Page	Ref.	Part Number	Address	Page	Ref.
06000				15220-Z6L-000	C4	17	4	16594-883-010	D10	39	1	19000			
06183-Z6L-010	D13	42	1	15232-Z6L-000	C4	17	5	16611-Z6L-000	D4	33	12	32346-Z6L-800	D6	35	7
06183-Z6L-801	D15	44	1	15400-RTA-004	C4	17	6	16617-Z6L-000	D4	33	13	32347-Z6L-000	D6	35	8
06185-Z6L-000	D13	42	2	15410-Z6L-000	C4	17	7	16711-679-000	D10	39	2	32824-ZV5-003	D10	39	11
	D15	44	2	15410-Z6L-800	C4	17	8	16700-758-003	D10	39	3				
				15410-Z6L-820	C4	17	8	16700-Z6L-003	C14	27	1	35000			
				15423-Z6L-000	C4	17	9	16711-Z6L-000	D10	39	4				
11000				15424-Z6L-000	C2	15	4	16712-657-300	D10	39	5				
11100-Z6L-000	C2	15	1					16715-Z6L-000	C9	22	1	19619-Z0A-300	C9	22	3
11100-Z6L-800	C2	15	1	15571-ZM7-003	C2	15	5	16715-Z6L-000	C9	22	1	19621-Z6L-000	C9	22	4
11100-Z6L-810	C2	15	1	15572-Z6L-000	C2	15	6	16722-Z6L-000	C1	14	9	19621-Z6L-800	C9	22	5
11100-Z6L-820	C2	15	1	15600-Z6L-000	C1	14	7	16850-Z6L-000	C14	27	3	19631-Z6L-000	C9	22	6
11300-Z6L-000	C4	17	1	15625-Z6L-000	C1	14	8	16860-Z6L-000	C14	27	4	19641-Z6L-000	C9	22	7
11911-Z6L-000	C1	14	1	15655-Z6L-000	C4	17	11	16860-Z6L-800	C14	27	5	19642-Z6L-000	C9	22	8
				15665-Z6L-000	C4	17	12	16870-Z6L-000	C14	27	6				
				15721-Z6L-000	C10	23	1	16882-Z6L-000	C14	27	7	30000			
								16910-Z6L-003	C14	27	8				
12000				16000				16958-GJ6-000	D10	39	6	30201-PH9-004	D3	32	1
12110-Z6L-000	C1	14	2									30202-PZ1-003	D3	32	2
12120-Z6L-000	C1	14	3	16010-Z6L-003	C10	23	2	17000				30500-Z6L-003	D1	30	1
12208-Z6L-003	C8	21	1	16013-Z6L-003	C10	23	3					30551-Z6L-000	D1	30	2
12311-Z6L-000	C1	14	4	16015-Z6L-003	C10	23	4	17101-Z6L-000	C1	14	10				
12311-Z6L-800	C1	14	5	16016-Z6L-003	C10	23	5	17151-Z6L-000	C1	14	11	31000			
12312-Z6L-000	C1	14	6	16024-124-760	C10	23	6	17210-Z6L-000	C12	25	1	31110-Z6L-003	C16	29	3
12356-Z6L-000	C2	15	2	16081-Z6L-003	C11	24	29	17220-Z6L-000	C12	25	2	31200-Z6L-003	D3	32	3
12367-Z6L-000	C2	15	3	16100-Z6L-003	C10	23	7	17223-Z6L-000	C12	25	3	31203-PH9-004	D3	32	4
				16100-Z8N-003	C10	23	7	17228-Z6L-000	C10	23	19	31204-ZJ1-H02	D3	32	5
				16100-Z9E-003	C10	23	7	17229-Z6L-000	C10	23	20	31207-ZE9-H01	D3	32	6
13000				16113-Z6L-003	C11	24	30	17230-Z6L-000	C12	25	4	31208-Z6L-003	D3	32	7
13010-Z6L-003	C7	20	1	16124-ZE0-005	C10	23	8	17232-Z2E-000	C12	25	5	31211-PH9-004	D3	32	8
13101-Z6L-000	C7	20	2	16126-Z6L-003	C10	23	9	17235-Z6L-300	C12	25	6	31212-PH9-004	D3	32	9
13111-Z6L-000	C7	20	3	16148-141-881	C10	23	10	17236-Z6L-300	C12	25	7	31214-PH9-004	D3	32	10
13210-Z6L-000	C7	20	4	16155-Z6L-003	C10	23	11	17369-KB4-670	C10	23	21	31217-Z0A-003	D3	32	11
13211-Z6L-003	C7	20	5	16166-Z6L-003	C10	23	12	17410-Z6L-000	C10	23	22	31218-P64-N01	D3	32	12
13310-Z6L-000	C6	19	1	16166-Z8N-003	C10	23	12	17417-Z6L-000	C12	25	8	31219-Z6L-003	D3	32	13
13310-Z6L-600	C6	19	2	16176-Z2G-D51	C10	23	13	17526-MCA-000	C14	27	9	31220-PH9-004	D3	32	14
13310-Z6L-610	C6	19	3	16198-Z6L-000	C10	23	14	17732-Z6D-013	D10	39	7	31223-PA0-006	D3	32	15
13310-Z6L-620	C6	19	4	16200-Z6L-003	C10	23	15	17850-Z6L-003	D6	35	1	31231-PH9-004	D3	32	16
				16211-Z6L-000	C10	23	16	17910-Z6L-000	D6	35	2	31233-PH9-004	D3	32	17
				16215-MV4-000	C10	23	17	17950-Z6L-000	D6	35	3	31234-Z6L-000	D3	32	18
				16221-Z6L-000	C10	23	18	17951-ZV1-000	D6	35	4	31612-Z6L-000	D6	35	5
				16263-Z0G-010	D4	33	1					31614-Z6L-000	D6	35	6
14000				16500-Z6L-000	D4	33	2	18000				31630-Z6L-003	D1	30	3
14410-Z6L-000	C8	21	3	16500-Z6L-800	D4	33	2					31630-Z6L-801	D1	30	4
14431-Z6L-000	C8	21	4	16510-Z6L-000	C4	17	13	18310-Z6L-003	D13	42	3	31750-735-013	D1	30	5
14461-Z6L-000	C8	21	5	16511-Z6L-300	C4	17	14	18310-Z6L-801	D15	44	3	31750-Z2E-803	D10	39	9
14568-Z6L-000	C8	21	6	16512-Z6L-300	C4	17	15	18310-Z6L-810	C13	26	1				
14711-Z6L-000	C8	21	7	16513-Z6L-000	C4	17	16	18321-Z6L-801	C13	26	2				
14721-Z6L-000	C8	21	8	16531-Z6L-000	C4	17	17	18321-ZJ1-010	D13	42	4	32000			
14730-Z6L-000	C8	21	9	16534-Z6L-000	D4	33	3					87521-Z6L-000	D9	38	2
14735-Z6L-000	C8	21	10	16541-Z6L-000	C2	15	7	18325-Z6L-800	C13	26	3	87521-Z6N-000	D9	38	2
14751-Z6L-000	C8	21	11	16550-Z6L-000	D4	33	4	18330-Z6L-800	C13	26	4	87521-Z8N-000	D9	38	2
14763-Z6L-000	C8	21	12	16553-Z6L-000	D4	33	5	18333-ZE3-800	D10	39	8	87531-Z6L-000	D9	38	3
14764-Z6L-000	C8	21	13	16555-Z6L-000	D4	33	6	18338-Z6L-800	C13	26	5	87532-ZH7-800	D12	41	4
14771-ZE1-000	C8	21	14	16561-Z6L-000	D4	33	7	18355-ZJ1-000	D13	42	5	87539-Z0J-000	D12	41	5
				16562-Z6L-000	D4	33	8					87539-Z0J-800	D12	41	6
				16576-891-000	D4	33	9	18371-Z6L-000	C13	26	6	87539-Z0J-810	D12	41	7
				16584-883-300	D4	33	10								
				16592-ZJ1-000	D4	33	11								
15133-Z6L-000	C4	17	2									90000			
15140-Z6L-000	C4	17	3									32183-Z6L-000	D1	30	10
												32346-Z6L-000	D6	35	7

PART NO. INDEX



Part Number	Address	Page	Ref.	Part Number	Address	Page	Ref.	Part Number	Address	Page	Ref.	Part Number	Address	Page	Ref.
90002-ZG5-004	C2	15	10		D16	45	7	95701-06020-00	C5	18	30				
	C5	18	19	92900-08060-0B	D14	43	8		C9	22	14				
90003-Z6L-000	C11	24	23		D16	45	8	95701-06022-00	C8	21	19				
90005-Z6L-000	C9	22	10	92900-10040-0B	C3	16	18	95701-06028-00	C5	18	31				
90011-Z0H-811	D7	36	16					95701-06030-00	C1	14	15				
90012-Z6L-000	C8	21	15	93000					D1	30	17				
90015-ZE3-790	D4	33	14					95701-06032-00	D2	31	18				
90101-SP1-003	D7	36	17	93500-03008-0A	C3	16	19	95701-06035-00	C5	18	32				
90201-Z6L-000	C16	29	4	93500-04008-4J	C13	26	7	95701-06050-00	C1	14	16				
90206-Z6L-000	C8	21	16	93500-04012-1H	C11	24	24	95701-06090-00	C5	18	33				
90325-044-000	C12	25	10	93500-05030-0A	D5	34	17	95701-08016-00	C1	14	17				
90380-GM9-740	C9	22	11	93500-05040-0A	D5	34	18	95701-08020-00	C13	26	10				
90380-MB2-000	D7	36	18	93500-05045-0A	D5	34	17		D14	43	11				
90402-Z6L-000	C6	19	5	93892-05010-18	C11	24	31		D16	45	11				
90403-Z6L-000	C5	18	20	93893-05008-07	D8	37	24	95701-08030-00	C13	26	11				
90404-Z6L-000	C2	15	11	93894-06016-00	C15	28	12	95701-08045-00	C5	18	34				
90551-ZE1-000	C7	20	7	93901-250J0	D13	42	6	95701-08060-00	C13	26	12				
90601-Z6L-000	D7	36	19		D15	44	6	95701-10040-00	D3	32	21				
90602-ZE1-000	C5	18	21	93913-25310	D8	37	25								
	C8	21	17	93913-25580	C9	22	12	98000							
90650-KV6-003	D1	30	11												
	D7	36	20	94000				98079-5587G	C1	14	18				
90672-SB2-003	D1	30	12					98200-43000	D8	37	26				
90681-763-A01	D8	37	21	94050-06000	C12	25	12								
90705-Z6L-000	C7	20	8		D5	34	19	99000							
90707-Z6L-000	C5	18	22	94050-08000	C1	14	13								
	C8	21	18		D14	43	9	99004-16170	D9	38	4				
90708-Z6L-000	C5	18	23		D16	45	9	99101-ZH8-0900	C11	24	26				
90709-Z6L-000	C2	15	12	94050-10000	C1	14	14	99101-ZH8-0920	C11	24	27				
90741-ZE2-000	C6	19	6	94070-08080	D3	32	20	99101-ZH8-0950	C11	24	26				
90745-ZE2-600	C6	19	7	94109-20000	C3	16	20	99101-ZH8-0980	C11	24	27				
90802-Z6L-000	C12	25	11	94251-10000	C3	16	21	99101-ZH8-1000	C11	24	26				
90902-Z6L-000	C5	18	24	94540-05018	D5	34	20								
					D10	39	14	99101-ZH8-1020	C11	24	26				
91000					D11	40	15	99101-ZH8-1050	C11	24	26				
91002-ZG4-801	D3	32	19	95000				99101-ZH8-1100	C11	24	26				
91201-Z6L-003	C2	15	13												
91202-Z6L-003	C5	18	25	95002-02080	C11	24	25	99101-ZH8-1120	C11	24	26				
91203-Z6L-003	C2	15	14	95002-40800-08	D11	40	16								
91301-Z6L-003	C5	18	26	95002-40850-08	D11	40	17	99101-ZH8-1180	C11	24	26				
91302-Z6L-003	C5	18	27	95002-41000-08	C15	28	13								
91308-PH9-000	C5	18	28	95002-41200-08	C15	28	14	99204-ZE2-0400	C11	24	28				
91308-Z6L-003	C2	15	15	95002-70000	C15	28	15	99204-ZE2-0450	C11	24	28				
	C5	18	29	95701-06008-00	C13	26	8								
91309-Z6L-000	C3	16	16		D1	30	14								
91508-GN2-000	D8	37	22		D14	43	10								
91565-SEL-003	D8	37	23		D16	45	10								
91601-Z6L-000	D1	30	13	95701-06010-00	D5	34	21								
				95701-06012-00	C13	26	9								
92000					C15	28	16								
					D1	30	15								
92301-04006-0H	D4	33	15	95701-06014-00	C3	16	22								
	D10	39	12		C15	28	17								
					D1	30	16								
92301-05016-0A	D4	33	16		D5	34	22								
92800-20000	C3	16	17	95701-06016-00	C3	16	23								
92900-08022-0E	C1	14	12		C9	22	13								
92900-08045-0B	D14	43	7	95701-06018-00	C12	25	13								



PART NAME INDEX

F 1

Part name	Address	Page	Ref.	Part name	Address	Page	Ref.	Part name	Address	Page	Ref.
[A]											
ARMATURE COMP.	D3	32	11	BOLT, RECESSED, 4X6	D4	33	15	COVER COMP., AIR CLEANER.....	C12	25	4
ARM COMP., GOVERNOR	D4	33	4		D10	39	12	COVER COMP., FAN.....	C9	22	2
ARM, SUB	D4	33	5	BOLT, RECESSED, 5X16	D4	33	16	COVER, BREATHER.....	C2	15	2
ARM, THROTTLE LINKAGE	C10	23	9	BOLT, SEALING.....	C2	15	4	COVER, CONTROL.....	D6	35	5
ARM, VALVE ROCKER	C8	21	4		C4	17	10	COVER, CYLINDER HEAD.....	C1	14	4
ARRESTER KIT	D13	42	2	BOLT, SOCKET, 5X9	D7	36	16				
	D15	44	2	BOLT, STUD, 10X40.....	C3	16	18	COVER, FUEL PUMP.....	C9	22	1
ARRESTER, SPARK	D13	42	5	BOLT, STUD, 8X22	C1	14	12	COVER, TERMINAL.....	D3	32	18
	D15	44	5	BOLT, STUD, 8X45	D14	43	7	CRANKCASE ASSY.....	C2	15	1
					D16	45	7	CRANKSHAFT COMP.....	C6	19	1
				BOLT, STUD, 8X60	D14	43	8				
[B]											
BALL, STEEL,	C5	18	24		D16	45	8				
BAND, MUFFLER	C13	26	6	BOLT, THROUGH.....	D3	32	10	[D]			
BAND, WIRE, 95MM	D1	30	11	BRACKET, CONTROL BOX	D6	35	8	DOWEL PIN, 12X20.....	C2	15	12
	D7	36	20	BRACKET, HARNESS	D1	30	8	DOWEL PIN, 8X10.....	C5	18	22
BASE COMP., OIL FILTER	C4	17	7	BRACKET, REGULATOR RECTIFIER ..	D1	30	9		C8	21	18
				BRACKET, SWITCH BOX	D6	35	6	DOWEL PIN, 8X14.....	C5	18	23
				BRUSH.....	D3	32	8	DOWEL PIN, 9X10.....	C7	20	8
BEARING A	D3	32	19	[C]							
BEARING A, CONNECTING ROD	C7	20	5	CABLE COMP., CHOKE	D6	35	3	[E]			
BOLT, CONNECTING ROD, 7X38 ...	C7	20	6	CABLE COMP., THROTTLE.....	D6	35	2	ELBOW COMP., AIR CLEANER.....	C10	23	22
BOLT, DRAIN PLUG, 20MM	C3	16	17	CAMSHAFT ASSY.....	C8	21	2	ELEMENT COMP., AIR CLEANER....	C12	25	1
BOLT, FLANGE, 10X40	D3	32	21	CAP ASSY., OIL FILLER.....	C1	14	7	EMBLEM.....	D9	38	2
BOLT, FLANGE, 6X10	D5	34	21	CAP, BOOST	C10	23	17	E-RING, 5MM.....	D5	34	20
BOLT, FLANGE, 6X106	C11	24	23	CAP, CHOKE DUST	C10	23	10		D10	39	14
BOLT, FLANGE, 6X12	C13	26	9	CAP, SEALING.....	C12	25	11		D11	40	15
	C15	28	16	CARBURETOR ASSY.....	C10	23	7	[F]			
	D1	30	15	CARTRIDGE, OIL FILTER.....	C4	17	6	FAN, COOLING.....	C16	29	1
BOLT, FLANGE, 6X14	C3	16	22	CASE COMP., AIR CLEANER	C12	25	2	FILTER, BREATHER.....	C2	15	3
	C15	28	17	CHAMBER SET, FLOAT	C10	23	4	FLOAT SET.....	C10	23	3
	D1	30	16	CLAMP, HIGH TENSION CORD	D1	30	2	FLYWHEEL COMP.....	C16	29	3
	D5	34	22	CLAMP, OIL HOSE	C14	27	10	FRAME COMP., COMMUTATOR END...	D3	32	13
BOLT, FLANGE, 6X16	C3	16	23	CLAMP, TUBE	C15	28	13	FUSE, MINI.....	D8	37	26
	C9	22	13								
BOLT, FLANGE, 6X18	C12	25	13	CLIP, BREATHER TUBE	C10	23	21	[G]			
BOLT, FLANGE, 6X20	C5	18	30	CLIP, COUPLER.....	D8	37	23	GASKET SET.....	C10	23	2
	C9	22	14	CLIP, GOVERNOR HOLDER.....	C5	18	21	GASKET, EX. PIPE.....	D10	39	8
BOLT, FLANGE, 6X22	C8	21	19		C8	21	17	GAUGE COMP., OIL LEVEL	C4	17	11
BOLT, FLANGE, 6X28	C5	18	31	CLIP, PISTON PIN, 18MM	C7	20	7	GEAR COMP., OIL PUMP.....	C4	17	3
BOLT, FLANGE, 6X30	C1	14	15	CLIP, TUBE	C11	24	25	GOVERNOR ASSY.....	C4	17	13
	D1	30	17		C15	28	15	GROMMET, AIR CLEANER.....	C12	25	5
BOLT, FLANGE, 6X32	D2	31	18	CLIP, WIRE HARNESS	D8	37	21	GROMMET, CONTROL BOX.....	D7	36	19
BOLT, FLANGE, 6X35	C5	18	32	CLUTCH COMP., OVERRUNNING.....	D3	32	6	GROMMET, CORD.....	D1	30	13
BOLT, FLANGE, 6X50	C1	14	16	COIL ASSY., CHARGE	D1	30	3	[H]			
BOLT, FLANGE, 6X8	C13	26	8		D1	30	1	HANGER, ENGINE.....	C1	14	1
	D1	30	14	COIL ASSY., IGNITION	D1	30	1	HARNESS ASSY., ENGINE WIRE....	D1	30	6
	D14	43	10	COLLAR SET, CLUTCH STOP	D3	32	2				
	D16	45	10	COLLAR, FAN COVER	C9	22	3				
BOLT, FLANGE, 6X90	C5	18	33		C12	25	9	HARNESS ASSY., REGULATOR			
BOLT, FLANGE, 8X16	C1	14	17	COLLAR, FUEL PUMP DISTANCE	D10	39	5	RECTIFIER	D1	30	10
BOLT, FLANGE, 8X20	C13	26	10	COLLAR, VALVE LIFTER	C8	21	12	HARNESS ASSY., SUB WIRE.....	D10	39	10
	D14	43	11	CONTROL ASSY.....	D4	33	2				
	D16	45	11	COVER ASSY., CRANKCASE	C4	17	1				
BOLT, FLANGE, 8X30	C13	26	11	COVER ASSY., FUSE.....	D6	35	10				
BOLT, FLANGE, 8X45	C5	18	34								
BOLT, FLANGE, 8X60	C13	26	12								
BOLT, GOVERNOR ARM	D4	33	14								

PART NAME INDEX

F 2

Part name	Address	Page	Ref.	Part name	Address	Page	Ref.	Part name	Address	Page	Ref.
HEAD COMP., CYLINDER	C1	14	2	MUFFLER KIT	D13	42	1	PUMP ASSY., FUEL	D10	39	3
			3		D15	44	1				
HOLDER, BRUSH	D3	32	16	[N]				[R]			
HOLDER, CABLE	D4	33	9					RECTIFIER ASSY., REGULATOR	D10	39	9
			13					RECTIFIER COMP., REGULATOR	D1	30	5
HOLDER, GOVERNOR WEIGHT	D10	39	2	NOZZLE, MAIN	C10	23	12	RETAINER, IN. VALVE SPRING	C8	21	14
HOLDER, OIL FILTER	C4	17	15	NUT-WASHER, 8MM	D3	32	20	RING SET, PISTON	C7	20	1
HOLDER, WIRE	C4	17	9	NUT, FENDER SETTING	C9	22	9	RING, SNAP	D3	32	1
HOUSING COMP., DRIVE SIDE	D10	39	1	NUT, FLANGE, 10MM	C1	14	14	ROD ASSY., CONNECTING	C7	20	4
	D3	32	7	NUT, FLANGE, 6MM	C12	25	12	ROD COMP., PUSH	C8	21	3
[I]				NUT, FLANGE, 8MM	D5	34	19	ROD, CHOKE CONTROL	D4	33	12
INSULATOR, BRUSH HOLDER	D3	32	17		D14	43	9	ROD, GOVERNOR	D4	33	6
INSULATOR, CARBURETOR	C10	23	16	NUT, HEX.	D16	45	9	ROTOR, OIL PUMP OUTER	C4	17	2
				NUT, HEX., 8MM	D3	32	15	RUBBER, FUEL PUMP MOUNTING	D10	39	4
[J]				NUT, SPECIAL	D3	32	14	RUBBER, RR. FENDER	C14	27	11
JET SET, PILOT,	C11	24	28	NUT, TAPPET ADJUSTING	C16	29	4	[S]			
JET, MAIN,	C11	24	26	NUT, TOOL BOX SETTING	C8	21	16	SCREEN, FUEL STRAINER	C10	23	13
			27		C12	25	10	SCREW-WASHER, 4X8	C2	15	10
JOINT, FUEL RETURN	C14	27	9	[O]				SCREW-WASHER, 5X10	C5	18	19
JOINT, FUEL TUBE	D10	39	6	OIL SEAL, 10X16X5	C2	15	14	SCREW-WASHER, 5X8	C11	24	31
JOINT, ROD	D4	33	1	OIL SEAL, 38X58X9	C2	15	13	SCREW-WASHER, 6X16	D8	37	24
					C5	18	25	SCREW-WASHER, 6X16	C15	28	12
[K]				O-RING, 14.8X2.4	C5	18	26	SCREW SET	C10	23	5
KEY, 6.3X6.3X43	C6	19	7	O-RING, 37.9X2.4	C3	16	16	SCREW SET, DRAIN	C10	23	6
KEY, SPECIAL WOODRUFF, 25X18	C6	19	6	O-RING, 8.8X1.9	C5	18	28	SCREW, FLOAT	C11	24	29
KNOB, AIR CLEANER COVER	C12	25	6	O-RING, OIL PUMP	C5	18	27	SCREW, PAN, 3X8	C3	16	19
KNOB, CHOKE	D6	35	4		C5	18		SCREW, PAN, 4X12	C11	24	24
				[P]				SCREW, PAN, 4X8	C13	26	7
[L]				PACKING, AIR CLEANER	C10	23	19	SCREW, PAN, 5X10.5	D8	37	22
LABEL, FUSE	D7	36	12	PACKING, AIR CLEANER CASE	C12	25	8	SCREW, PAN, 5X30	D5	34	17
LEVER ASSY., THROTTLE	D6	35	1	PACKING, CARBURETOR	C10	23	18	SCREW, PAN, 5X40	D5	34	18
LEVER, PINION DRIVE	D3	32	4	PACKING, HEAD COVER	C1	14	6	SCREW, PAN, 5X45	D5	34	17
LIFTER ASSY., VALVE	C8	21	9	PACKING, INTAKE MANIFOLD	C1	14	11	SCREW, SPECIAL, 4X10	C9	22	10
				PACKING, OIL FILLER CAP	C1	14	8	SCREW, SPECIAL, 6X15	C9	22	11
[M]				PACKING, OIL PASS	C2	15	15	SCREW, SPECIAL, 6X8	D7	36	18
MANIFOLD, INTAKE	C1	14	10	PANEL, CONTROL	C5	18	29	SCREW, TAPPET ADJUSTING	C8	21	15
MARK, ENGINE SWITCH	D7	36	13	PIN, GOVERNOR WEIGHT	D6	35	7	SCREW, TAPPING, 3X8	D7	36	17
MARK, EX. CAUTION	D12	41	5	PIN, LOCK, 10MM	C4	17	16	SCREW, TAPPING, 5X14	D8	37	25
			6	PIN, PISTON	C3	16	21	SCREW, TAPPING, 5X20	C9	22	12
			7	PIPE COMP., EX.	C7	20	3	SCREW, TAPPING, 5X8	D13	42	6
MARK, HOLE COVER	D7	36	15	PIPE COMP., OIL LEVEL	C13	26	4		D15	44	6
MARK, HONDA	D9	38	3	PISTON	C4	17	12	SCREW, THROTTLE STOP	C10	23	8
MARK, OPERATOR CAUTION	D9	38	1	PLATE	C7	20	2	SEAL, AIR CLEANER CASE	C10	23	20
	D12	41	1	PLATE, COOLING FAN SETTING	C11	24	30	SEAL, VALVE STEM	C8	21	1
			2	PLATE, STOPPER	C16	29	2	SHAFT COMP., VALVE LIFTER	C8	21	10
MARK, THROTTLE INDICATION	D12	41	4	PLUG, OUTER CONNECTOR	C2	15	6	SHAFT, GOVERNOR ARM	C2	15	7
MARK, THROTTLE SWITCH	D7	36	14	PLUG, SPARK	D10	39	11	SHAFT, ROCKER ARM	C8	21	5
METER ASSY., HOUR	D7	36	11	PROTECTOR, FAN COVER	C1	14	18	SHROUD, L. LOWER	C9	22	8
MOTOR ASSY., STARTER	D3	32	3		C9	22	4	SHROUD, R. LOWER	C9	22	7
MUFFLER COMP.	C13	26	1	PROTECTOR, MUFFLER	C13	26	2	SHROUD, UPPER	C9	22	6
	D13	42	3					SLIDER, GOVERNOR	C4	17	17
	D15	44	3	PUMP ASSY., FUEL	D13	42	4	SPRING, AIR CLEANER CASE COVER	C12	25	7
					D15	44	4	SPRING, BRUSH	D3	32	9
					D15	44	4	SPRING, CABLE RETURN	D4	33	11
								SPRING, CONTROL ADJUSTING	D4	33	10
								SPRING, GOVERNOR	D4	33	7

PART NAME INDEX

F 3

Part name	Address	Page	Ref.	Part name	Address	Page	Ref.	Part name	Address	Page	Ref.
SPRING, RELIEF VALVE	C4	17	5								
SPRING, STARTER	D4	33	3								
SPRING, THROTTLE RETURN	D4	33	8								
SPRING, VALVE	C8	21	11								
SPRING, VALVE LIFTER	C8	21	13								
SPRING, WEIGHT RETURN	C8	21	6								
STAY COMP., AIR CLEANER ELEMENT	C12	25	3								
STAY, FUEL PUMP	C14	27	2								
STAY, FUEL TUBE GROMMET	C1	14	9								
STAY, MUFFLER	C13	26	5								
STRAINER COMP., FUEL	C14	27	8								
STRAINER COMP., OIL	C4	17	4								
STRAP, CABLE, 105MM	D1	30	12								
SWITCH ASSY., COMBINATION	D6	35	9								
SWITCH ASSY., MAGNET	D3	32	5								
SWITCH ASSY., OIL LEVEL	C2	15	8								
SWITCH, OIL PRESSURE	C2	15	9								
	C4	17	18								
[T]											
TUBE COMP. A, FUEL	C14	27	3								
TUBE COMP. B, FUEL	C14	27	4								
			5								
TUBE, BREATHER	C10	23	1								
TUBE, DIAPHRAGM	C14	27	7								
TUBE, DRAIN	C10	23	14								
TUBE, FUEL SPECIAL	D10	39	7								
TUBE, PURGE	C14	27	6								
[V]											
VALVE ASSY., SOLENOID	C10	23	15								
VALVE COMP., FLOAT	C10	23	11								
VALVE, EX.	C8	21	8								
VALVE, IN.	C8	21	7								
VALVE, OIL OUTLET	C2	15	5								
[W]											
WASHER, 6X16	C5	18	20								
WASHER, CRANKSHAFT THRUST	C6	19	5								
WASHER, DRAIN PLUG, 20MM	C3	16	20								
WASHER, PLAIN	C2	15	11								
WEIGHT, GOVERNOR	C4	17	14								
WRENCH, BOX	D9	38	4								
[Y]											
YOKE COMP.	D3	32	12								

1

FOREWORD INDEX

2

ENGINE GROUP

3

PART NUMBER INDEX

4

PART NAME INDEX

HONDA
The Power of Dreams

July 13, 2009



PARTS CATALOG NEWS

Honda Motor Co., Ltd. Service Division

PARTS CATALOG - CORRECTED

Printed in Japan

CODE NO.	14Z9EA01
PARTS CATALOG NEWS	GX630R GX660R GX690R
NEWS NO.	001

Block No.	Ref. No.	Note	Part No.	Description	Reqd. QTY			Serial No.	Parts catalog code
					GX 630R	GX 660R	GX 690R		
E-23	20	T	90650-KV6-003	BAND, WIRE, 95MM	0	-	-	-----	QXA, QZA, QZE3

NOTE A:PART NO. CHANGE D:NEWLY PROVIDED E:PART NO.DELETION K:REQUIRED NO. CORRECTION L:APPLICATION SERIAL NO. CORRECTION
T:APPLICATION CORRECTION Z:REMARKS CHANGE

September 06, 2009



PARTS CATALOG NEWS

Honda Motor Co., Ltd. Service Division

PARTS CATALOG - CORRECTED

Printed in Japan

CODE NO.	14Z9EA01
PARTS CATALOG NEWS	GX630R GX660R GX690R
NEWS NO.	002

Block No.	Ref. No.	Note	Part No.	Description	Reqd. QTY			Serial No.	Parts catalog code
					GX 630R	GX 660R	GX 690R		
E-12	2	D	19610-Z6L-000ZB	COVER COMP., FAN *NH1*.....BLACK	1	1	1	-----	BAF, BDW, BXF, BXF5, QAB, QAF, QAF1, QAF3, QDF, QDF2, QDW, QWF2, QXA, QXB1, QXC2, QXF, QXF4, QXF6, QYD, QYF, QZA, QZB, QZE, QZE3, QZE4, TAF, TDW, TXA2, TXF, TXF4, TXF5, TXF7, TXF9, VAF6, VDB2, VXA1, VXD, VXD4, VXD8, VXE1, VXE4, VXE8, VXF, VXF4, VXP2, VZA, VZA2

NOTE A:PART NO. CHANGE D:NEWLY PROVIDED E:PART NO.DELETION K:REQUIRED NO. CORRECTION L:APPLICATION SERIAL NO. CORRECTION
T:APPLICATION CORRECTION Z:REMARKS CHANGE

October 04, 2009



PARTS CATALOG NEWS

Honda Motor Co., Ltd. Service Division

PARTS CATALOG - CORRECTED

Printed in Japan

CODE NO.	14Z9EA01
PARTS CATALOG NEWS	GX630R GX660R GX690R
NEWS NO.	003

Block No.	Ref. No.	Note	Part No.	Description	Reqd. QTY			Serial No.	Parts catalog code
					GX 630R	GX 660R	GX 690R		
E-15	1	E	17210-Z6L-000	*PARTS NO. DELETION					
		D	17210-Z6L-010	ELEMENT COMP., AIR CLEANER ...	1	1	1		

E-22 CONTROL

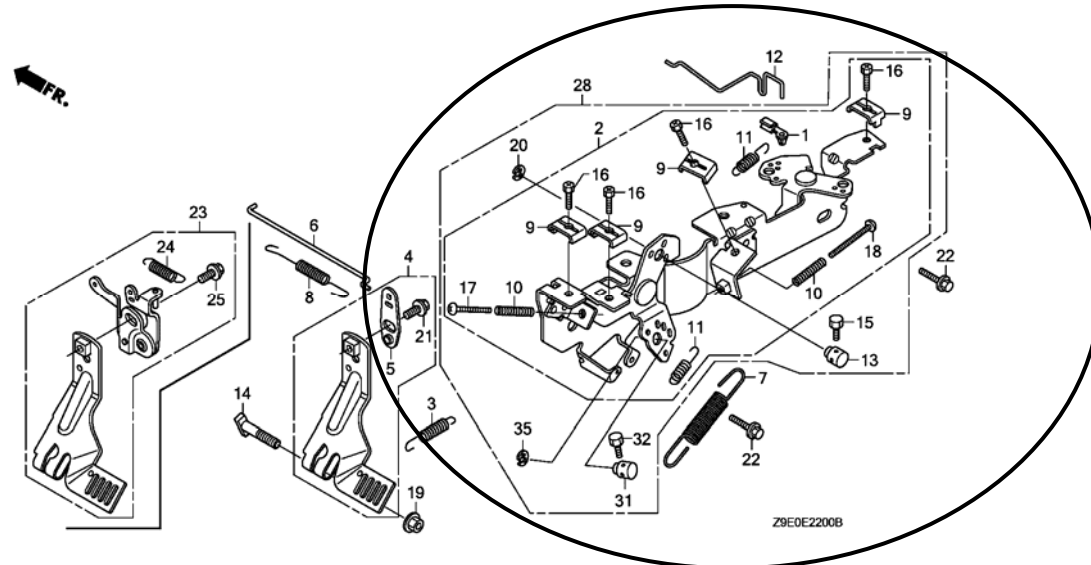

NOTE A:PART NO. CHANGE D:NEWLY PROVIDED E:PART NO.DELETION K:REQUIRED NO. CORRECTION L:APPLICATION SERIAL NO. CORRECTION
T:APPLICATION CORRECTION Z:REMARKS CHANGE

PARTS CATALOG NEWS

BOOKNo. : 14Z9EA01

Block No.	Ref. No.	Note	Part No.	Description	Reqd. QTY			Serial No.	Parts catalog code
					GX 630R	GX 660R	GX 690R		
E-22	13	T	16617-Z6L-000	HOLDER, CABLE	1	-	-	1000805 -----	QXF, QXF5, QZE3
					-	1	-	1000339 -----	BXF5, TXF5
					-	-	1	1000443 -----	BXF5, TXF5
	15	T	92301-04006-0H	BOLT, RECESSED, 4X6	1	-	-	1000805 -----	QXF, QXF5
					-	1	-	1000339 -----	BXF5, TXF5
					-	-	1	1000443 -----	BXF5, TXF5
	20	T	94540-05018	E-RING, 5MM	1	-	-	1000805 -----	QXF, QXF5
					-	1	-	1000339 -----	BXF5, TXF5
					-	-	1	1000443 -----	BXF5, TXF5
	28	D	16500-Z6L-830	CONTROL ASSY.	1	-	-	1000805 -----	QAF1, QDF, QXC2, QXF, QXF4, QXF5, QXF6, QZA5, QZB, QZB2, QZB3 QZE, QZE4, QZF8, VEP4, VXA1, VXF, VZA
					-	1	-	1000339 -----	BAF, BXF, BXF5, TAF, TXA2, TXF, TXF4, TXF5, TXF7
					-	-	1	1000443 -----	BAF, BXF, BXF5, TAF, TXA2, TXF, TXF4, TXF5, TXF7
	31	D	16617-Z6L-000	HOLDER, CABLE	1	-	-	1000805 -----	QAF1, QDF, QXC2, QXF, QXF4, QXF5, QXF6, QZA5, QZB, QZB2, QZB3 QZE, QZE4, QZF8, VEP4, VXA1, VXF, VZA
					-	1	-	1000339 -----	BAF, BXF, BXF5, TAF, TXA2, TXF, TXF4, TXF5, TXF7
					-	-	1	1000443 -----	BAF, BXF, BXF5, TAF, TXA2, TXF, TXF4, TXF5, TXF7
	32	D	92301-04006-0H	BOLT, RECESSED, 4X6	1	-	-	1000805 -----	QAF1, QDF, QXC2, QXF, QXF4, QXF5, QXF6, QZA5, QZB, QZB2, QZB3 QZE, QZE4, QZF8, VEP4, VXA1, VXF, VZA
					-	1	-	1000339 -----	BAF, BXF, BXF5, TAF, TXA2, TXF, TXF4, TXF5, TXF7
					-	-	1	1000443 -----	BAF, BXF, BXF5, TAF, TXA2, TXF, TXF4, TXF5, TXF7
	35	D	94540-05018	E-RING, 5MM	1	-	-	1000805 -----	QAF1, QDF, QXC2, QXF, QXF4, QXF5, QXF6, QZA5, QZB, QZB2, QZB3 QZE, QZE4, QZF8, VEP4, VXA1, VXF, VZA
					-	1	-	1000339 -----	BAF, BXF, BXF5, TAF, TXA2, TXF, TXF4, TXF5, TXF7
					-	-	1	1000443 -----	BAF, BXF, BXF5, TAF, TXA2, TXF, TXF4, TXF5, TXF7

NOTE A:PART NO. CHANGE D:NEWLY PROVIDED E:PART NO.DELETION K:REQUIRED NO. CORRECTION L:APPLICATION SERIAL NO. CORRECTION
T:APPLICATION CORRECTION Z:REMARKS CHANGE

PARTS CATALOG NEWS

BOOKNo. : 14Z9EA01

Block No.	Ref. No.	Note	Part No.	Description	Reqd. QTY			Serial No.	Parts catalog code
					GX 630R	GX 660R	GX 690R		
E-40	2	L	16617-Z6L-000	HOLDER, CABLE	1	-	-	----- 1000804	QXF, QXF5
					-	1	-	----- 1000338	BXF5, TXF5
					-	-	1	----- 1000442	BXF5, TXF5
	13	L	92301-04006-0H	BOLT, RECESSED, 4X6	1	-	-	----- 1000804	QXF, QXF5
					-	1	-	----- 1000338	BXF5, TXF5
					-	-	1	----- 1000442	BXF5, TXF5
	15	L	94540-05018	E-RING, 5MM	1	-	-	----- 1000804	QXF, QXF5
					-	1	-	----- 1000338	BXF5, TXF5
					-	-	1	----- 1000442	BXF5, TXF5

NOTE A:PART NO. CHANGE D:NEWLY PROVIDED E:PART NO. DELETION K:REQUIRED NO. CORRECTION L:APPLICATION SERIAL NO. CORRECTION
T:APPLICATION CORRECTION Z:REMARKS CHANGE

October 25, 2009



PARTS CATALOG NEWS

Honda Motor Co., Ltd. Service Division

PARTS CATALOG - CORRECTED

Printed in Japan

CODE NO.	14Z9EA01
PARTS CATALOG NEWS	GX630R GX660R GX690R
NEWS NO.	004

Block No.	Ref. No.	Note	Part No.	Description	Reqd. QTY			Serial No.	Parts catalog code
					GX 630R	GX 660R	GX 690R		
E-20	5	L	31750-735-013	RECTIFIER COMP., REGULATOR (5A)	1	-	-	----- 1001284	VD, VDB2, VXD, VXE8, VXP2
	9	L	32115-Z6L-000	BRACKET, REGULATOR RECTIFIER .	1	-	-	----- 1001284	VD, VDB2, VXD, VXE8, VXP2
	10	L	32183-Z6L-000	HARNESS ASSY., REGULATOR RECTIFIER	1	-	-	----- 1001284	VD, VDB2, VXD, VXE8, VXP2
	14	L	95701-06008-00	BOLT, FLANGE, 6X8	1	-	-	----- 1001284	VD, VDB2, VXD, VXE8, VXP2
	16	L	95701-06014-00	BOLT, FLANGE, 6X14	1	-	-	----- 1001284	VD, VDB2, VXD, VXE8, VXP2
	17	L	95701-06030-00	BOLT, FLANGE, 6X30	1	-	-	----- 1001284	VD, VDB2, VXD, VXE8, VXP2

NOTE A:PART NO. CHANGE D:NEWLY PROVIDED E:PART NO. DELETION K:REQUIRED NO. CORRECTION L:APPLICATION SERIAL NO. CORRECTION
T:APPLICATION CORRECTION Z:REMARKS CHANGE

PARTS CATALOG NEWS

BOOKNo. : 14Z9EA01

Block No.	Ref. No.	Note	Part No.	Description	Reqd. QTY			Serial No.	Parts catalog code
					GX 630R	GX 660R	GX 690R		

E-22 CONTROL

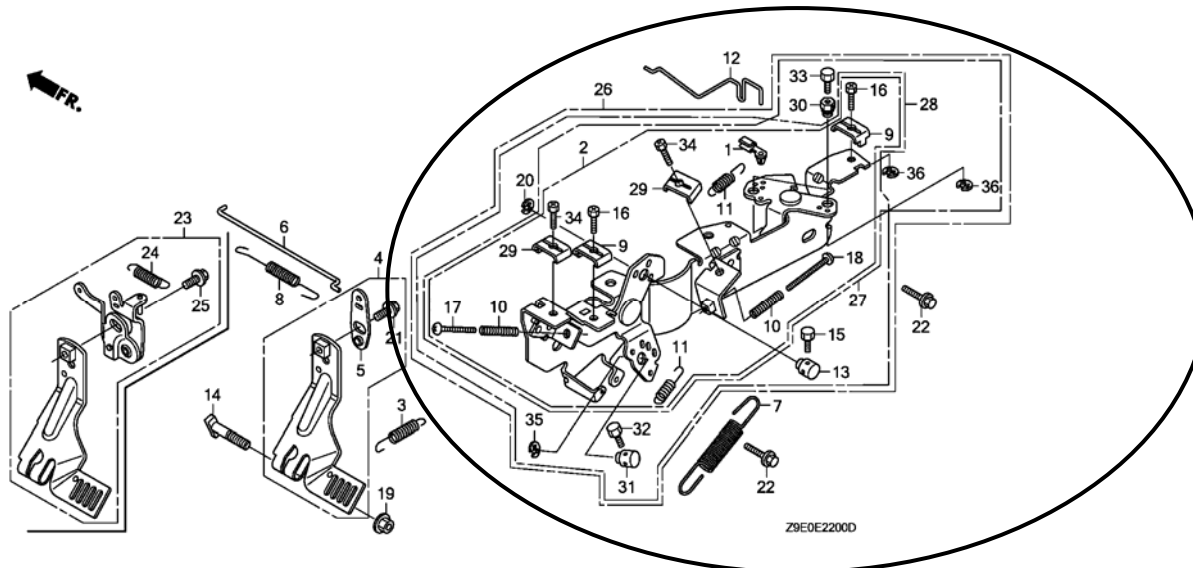

E-22	2	L	16500-Z6L-000	CONTROL ASSY.	1	-	-	-----	1000804	QAF1, QDF, QXC2, QXF, QXF4, QXF5, QXF6, QZA5, QZB, QZB2, QZB3, QZE, QZE4, QZF8, VEP4, VXA1, VXF, VZA	
					1	-	-	-----	1001284	QAF, QAF3, QDF2, QDW, QYD, QYF, QZE3, VXE8, VXF4	
					-	1	-	-----	1000338	BAF, BXF, BXF5, TAF, TXA2, TXF, TXF4, TXF5, TXF7	
					-	1	-	-----	1000506	BDW, TDW, TXF9	
					-	-	1	-----	1000442	BAF, BXF, BXF5, TAF, TXA2, TXF, TXF4, TXF5, TXF7	
					-	-	1	-----	1000638	BDW, TDW, TXF9	
		L		16500-Z6L-800	1	-	-----	1001212	QWF2	
		9	K	16576-891-000	HOLDER, CABLE	2	2	2			
		13	T	16617-Z6L-000	HOLDER, CABLE	1	-	-	1001285	-----	QAF, QAF3, QDF2, QDW, QYD, QYF, VXE8, VXF4
	-					1	-	1000507	-----	BDW, TDW, TXF9	

NOTE A:PART NO. CHANGE D:NEWLY PROVIDED E:PART NO.DELETION K:REQUIRED NO. CORRECTION L:APPLICATION SERIAL NO. CORRECTION T:APPLICATION CORRECTION Z:REMARKS CHANGE

PARTS CATALOG NEWS

BOOKNo. : 14Z9EA01

Block No.	Ref. No.	Note	Part No.	Description	Reqd. QTY			Serial No.	Parts catalog code
					GX 630R	GX 660R	GX 690R		
					-	-	1	1000639 -----	BDW, TDW, TXF9
	15	T	92301-04006-0H	BOLT, RECESSED, 4X6	1	-	-	1001285 -----	QAF, QAF3, QDF2, QDW, QYD, QYF, QZE3, VXE8, VXF4
					-	1	-	1000507 -----	BDW, TDW, TXF9
					-	-	1	1000639 -----	BDW, TDW, TXF9
	16	K	92301-05016-0A	BOLT, RECESSED, 5X16	2	2	2		
	20	T	94540-05018	E-RING, 5MM	1	-	-	1001285 -----	QAF, QAF3, QDF2, QDW, QYD, QYF, QZE3, VXE8, VXF4
					-	1	-	1000507 -----	BDW, TDW, TXF9
					-	-	1	1000639 -----	BDW, TDW, TXF9
	26	T	16500-Z6L-810	CONTROL ASSY.	1	-	-	1001285 -----	QAF, QAF3, QDF2, QDW, QYD, QYF, QZE3, VXE8, VXF4
					-	1	-	1000507 -----	BDW, TDW, TXF9
					-	-	1	1000639 -----	BDW, TDW, TXF9
	27	D	16500-Z6L-820	CONTROL ASSY.	1	-	-	1001213 -----	QWF2
	29	D	16576-891-000	HOLDER, CABLE	2	2	2	-----	BAF, BDW, BXF, BXF5, QAB, QAF, QAF1, QAF3, QDF, QDF2, QDW, QDX2, QXA, QXB1, QXC2, QXF, QXF4, QXF5, QXF6, QYD, QYF, QZA, QZA5, QZB, QZB2, QZB3, QZE, QZE3, QZE4, QZF8, TAF, TDW, TXA2, TXF, TXF4, TXF5, TXF7, TXF9, VAB5, VAF6, VEP4, VXA1, VXE8, VXF, VXF4, VZA
	30	T	16594-883-010	HOLDER, WIRE	2	-	-	1001285 -----	QAF, QAF3, QDF2, QDW, QWF2, QYD, QYF, QZE3, VXE8, VXF4
					-	2	-	1000507 -----	BDW, TDW, TXF9
					-	-	2	1000639 -----	BDW, TDW, TXF9
	31	T	16617-Z6L-000	HOLDER, CABLE	1	-	-	1001285 -----	QAF, QAF3, QDF2, QDW, QYD, QYF, QZE3, VXE8, VXF4
					-	1	-	1000507 -----	BDW, TDW, TXF9
					-	-	1	1000639 -----	BDW, TDW, TXF9
	32	T	92301-04006-0H	BOLT, RECESSED, 4X6	1	-	-	1001285 -----	QAF, QAF3, QDF2, QDW, QYD, QYF, QZE3, VXE8, VXF4
					-	1	-	1000507 -----	BDW, TDW, TXF9
					-	-	1	1000639 -----	BDW, TDW, TXF9

NOTE A:PART NO. CHANGE D:NEWLY PROVIDED E:PART NO.DELETION K:REQUIRED NO. CORRECTION L:APPLICATION SERIAL NO. CORRECTION
T:APPLICATION CORRECTION Z:REMARKS CHANGE

PARTS CATALOG NEWS

BOOKNo. : 14Z9EA01

Block No.	Ref. No.	Note	Part No.	Description	Reqd. QTY			Serial No.	Parts catalog code
					GX 630R	GX 660R	GX 690R		
	33	T	92301-04006-0H	BOLT, RECESSED, 4X6	2	-	-	1001285 -----	QAF, QAF3, QDF2, QDW, QWF2, QYD, QYF, QZE3, VXE8, VXF4
					-	2	-	1000507 -----	BDW, TDW, TXF9
					-	-	2	1000639 -----	BDW, TDW, TXF9
	34	D	92301-05016-0A	BOLT, RECESSED, 5X16	2	2	2	-----	BAF, BDW, BXF, BXF5, QAB, QAF, QAF1, QAF3, QDF, QDF2, QDW, QDX2, QXA, QXB1, QXC2, QXF, QXF4, QXF5, QXF6, QYD, QYF, QZA, QZA5, QZB, QZB2, QZB3, QZE, QZE3, QZE4, QZF8, TAF, TDW, TXA2, TXF, TXF4, TXF5, TXF7, TXF9, VAB5, VAF6, VEP4, VXA1, VXE8, VXF, VXF4, VZA
	35	T	94540-05018	E-RING, 5MM	1	-	-	1001285 -----	QAF, QAF3, QDF2, QDW, QYD, QYF, QZE3, VXE8, VXF4
					-	1	-	1000507 -----	BDW, TDW, TXF9
					-	-	1	1000639 -----	BDW, TDW, TXF9
	36	T	94540-05018	E-RING, 5MM	2	-	-	1001285 -----	QAF, QAF3, QDF2, QDW, QWF2, QYD, QYF, QZE3, VXE8, VXF4
					-	2	-	1000507 -----	BDW, TDW, TXF9
					-	-	2	1000639 -----	BDW, TDW, TXF9

NOTE A:PART NO. CHANGE D:NEWLY PROVIDED E:PART NO. DELETION K:REQUIRED NO. CORRECTION L:APPLICATION SERIAL NO. CORRECTION
 T:APPLICATION CORRECTION Z:REMARKS CHANGE

PARTS CATALOG NEWS

BOOKNo. : 14Z9EA01

Block No.	Ref. No.	Note	Part No.	Description	Reqd. QTY			Serial No.	Parts catalog code
					GX 630R	GX 660R	GX 690R		

E-40 OTHER PARTS (FUEL PUMP) (REGULATOR RECTIFIER)

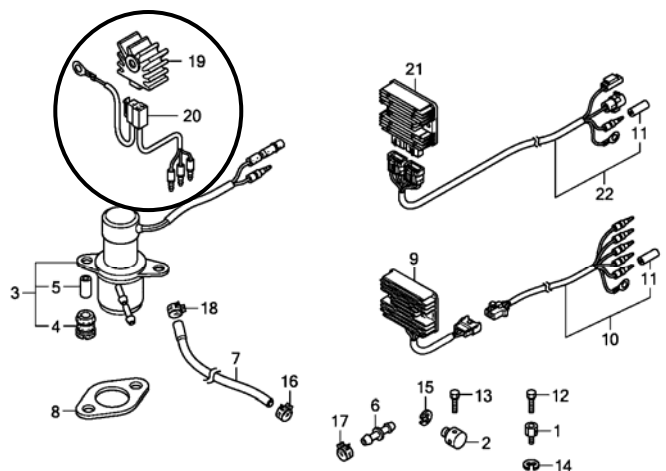

Z9E0E4000C

E-40	1	L	16594-883-010	HOLDER, WIRE	1	-	-	-----	1001212	QWF2				
					1	-	-	-----	1001284	QAB, QAF, QAF3, QDF2, QDW, QXA, QXB1, QYD, QYF, QZA, QZE3, VAF6 VD, VDB2, VDC2, VXD, VXE8, VXF4, VXP2				
					-	1	-	-----	1000506	BDW, TDW, TXF9				
					-	-	1	-----	1000638	BDW, TDW, TXF9				
					2	L	16617-Z6L-000	HOLDER, CABLE	-	1	-	-----	1000506	BDW, TDW, TXF9
					-				-	1	-----	1000638	BDW, TDW, TXF9	
	12	L	92301-04006-0H	BOLT, RECESSED, 4X6	1	-	-	-----	1001212	QWF2				
	1				-	-	-----	1001284	QAB, QAF, QAF3, QDF2, QDW, QXA, QXB1, QYD, QYF, QZA, QZE3, VAF6 VD, VDB2, VDC2, VXD, VXE8, VXF4, VXP2					
	-				1	-	-----	1000506	BDW, TDW, TXF9					

NOTE A:PART NO. CHANGE D:NEWLY PROVIDED E:PART NO.DELETION K:REQUIRED NO. CORRECTION L:APPLICATION SERIAL NO. CORRECTION
T:APPLICATION CORRECTION Z:REMARKS CHANGE

PARTS CATALOG NEWS

BOOKNo. : 14Z9EA01

Block No.	Ref. No.	Note	Part No.	Description	Reqd. QTY			Serial No.	Parts catalog code
					GX 630R	GX 660R	GX 690R		
					-	-	1	----- 1000638	BDW, TDW, TXF9
	13	L	92301-04006-0H	BOLT, RECESSED, 4X6	1	-	-	----- 1001284	QAB, QAF, QAF3, QDF2, QDW, QXA, QXB1, QYD, QYF, QZA, QZE3, VAF6 VXE8, VXF4
					-	1	-	----- 1000506	BDW, TDW, TXF9
					-	-	1	----- 1000638	BDW, TDW, TXF9
	14	L	94540-05018	E-RING, 5MM	1	-	-	----- 1001212	QWF2
					1	-	-	----- 1001284	QAB, QAF, QAF3, QDF2, QDW, QXA, QXB1, QYD, QYF, QZA, QZE3, VAF6 VD, VDB2, VDC2, VXD, VXE8, VXF4, VXP2
					-	1	-	----- 1000506	BDW, TDW, TXF9
					-	-	1	----- 1000638	BDW, TDW, TXF9
	15	L	94540-05018	E-RING, 5MM	1	-	-	----- 1001284	QAB, QAF, QAF3, QDF2, QDW, QXA, QXB1, QYD, QYF, QZA, QZE3, VAF6 VXE8, VXF4
					-	1	-	----- 1000506	BDW, TDW, TXF9
					-	-	1	----- 1000638	BDW, TDW, TXF9
	19	D	31750-735-013	RECTIFIER COMP., REGULATOR (5A)	1	-	-	1001285 -----	VD, VDB2, VXD, VXE8, VXP2
	20	D	32183-Z6L-000	HARNESS ASSY., REGULATOR RECTIFIER	1	-	-	1001285 -----	VD, VDB2, VXD, VXE8, VXP2

NOTE A:PART NO. CHANGE D:NEWLY PROVIDED E:PART NO.DELETION K:REQUIRED NO. CORRECTION L:APPLICATION SERIAL NO. CORRECTION
T:APPLICATION CORRECTION Z:REMARKS CHANGE

December 28, 2009



PARTS CATALOG NEWS

Honda Motor Co., Ltd. Service Division

PARTS CATALOG - CORRECTED

Printed in Japan

CODE NO.	14Z9EA01
PARTS CATALOG NEWS	GX630R GX660R GX690R
NEWS NO.	005

Block No.	Ref. No.	Note	Part No.	Description	Reqd. QTY			Serial No.	Parts catalog code
					GX 630R	GX 660R	GX 690R		
E-12	2	T	19610-Z6L-000ZB	COVER COMP., FAN *NH1*.....BLACK	-	1	-	-----	VXE2

NOTE A:PART NO. CHANGE D:NEWLY PROVIDED E:PART NO.DELETION K:REQUIRED NO. CORRECTION L:APPLICATION SERIAL NO. CORRECTION
T:APPLICATION CORRECTION Z:REMARKS CHANGE

February 08, 2010



PARTS CATALOG NEWS

Honda Motor Co., Ltd. Service Division

PARTS CATALOG - CORRECTED

Printed in Japan

CODE NO.	14Z9EA01
PARTS CATALOG NEWS	GX630R GX660R GX690R
NEWS NO.	006

Block No.	Ref. No.	Note	Part No.	Description	Reqd. QTY			Serial No.	Parts catalog code
					GX 630R	GX 660R	GX 690R		
E-22	17	E	93500-05045-0A	*PARTS NO. DELETION					
		D	93500-05040-0A	SCREW, PAN, 5X40	1	1	1	-----	-----
	18	E	93500-05040-0A	*PARTS NO. DELETION					
		D	93500-05045-0A	SCREW, PAN, 5X45	1	1	1	-----	-----

NOTE A:PART NO. CHANGE D:NEWLY PROVIDED E:PART NO. DELETION K:REQUIRED NO. CORRECTION L:APPLICATION SERIAL NO. CORRECTION
T:APPLICATION CORRECTION Z:REMARKS CHANGE

February 28, 2010



PARTS CATALOG NEWS

Honda Motor Co., Ltd. Service Division

PARTS CATALOG - CORRECTED

Printed in Japan

CODE NO.	14Z9EA01
PARTS CATALOG NEWS	GX630R GX660R GX690R
NEWS NO.	007

Block No.	Ref. No.	Note	Part No.	Description	Reqd. QTY			Serial No.	Parts catalog code
					GX 630R	GX 660R	GX 690R		
E-22	2	D	16500-Z6L-010	CONTROL ASSY.	1	-	-	----- 1000804	QAF1, QDF, QXC2, QXF, QXF4, QXF5, QXF6, QZA5, QZB, QZB2, QZB3, QZE, QZE4, QZF8, VEP4, VXA1, VXF, VZA
					1	-	-	----- 1001284	QAF, QAF3, QDF2, QDW, QYD, QYF, QZE3, VXE8, VXF4
					-	1	-	----- 1000506	BDW, TDW, TXF9
					-	-	1	----- 1000442	BAF, BXF, BXF5, TAF, TXA2, TXF, TXF4, TXF5, TXF7
					-	-	1	----- 1000638	BDW, TDW, TXF9
17	E		93500-05045-0A	*PARTS NO. DELETION					
	D		93500-05040-0A	SCREW, PAN, 5X40	1	1	1	-----	QWF2, VD, VDB2, VDC2, VXD, VXD2, VXD4, VXD8, VXE1, VXE2, VXE4, VXP2, VZA2
18	E		93500-05040-0A	*PARTS NO. DELETION					
	D		93500-05045-0A	SCREW, PAN, 5X45	1	1	1	-----	BAF, BDW, BXF, BXF5, QAB, QAF, QAF1, QAF3, QDF, QDF2, QDP2, QDW, QDX2, QXA, QXB1, QXC2, QXF, QXF4, QXF5, QXF6, QYD, QYF, QZA, QZA5, QZB, QZB2, QZB3, QZE, QZE3, QZE4, QZF8, TAF, TDW, TXA2, TXF, TXF4, TXF5, TXF7, TXF9, VAB5, VAF6, VEP4, VXA1, VXE8, VXF, VXF4, VZA
26	T		16500-Z6L-810	CONTROL ASSY.	1	-	-	-----	QDP2, QDX2, VAB5
					1	-	-	1000805	-----

NOTE A:PART NO. CHANGE D:NEWLY PROVIDED E:PART NO. DELETION K:REQUIRED NO. CORRECTION L:APPLICATION SERIAL NO. CORRECTION
T:APPLICATION CORRECTION Z:REMARKS CHANGE

PARTS CATALOG NEWS

BOOKNo. : 14Z9EA01

Block No.	Ref. No.	Note	Part No.	Description	Reqd. QTY			Serial No.	Parts catalog code
					GX 630R	GX 660R	GX 690R		
					1	-	-	1001285 -----	QAF, QAF3, QDF2, QDW, QYD, QYF, QZE3, VXE8, VXF4
					-	1	-	1000507 -----	BDW, TDW, TXF9
					-	-	1	1000443 -----	BAF, BXF, BXF5, TAF, TXA2, TXF, TXF4, TXF5, TXF7
					-	-	1	1000639 -----	BDW, TDW, TXF9

NOTE A:PART NO. CHANGE D:NEWLY PROVIDED E:PART NO.DELETION K:REQUIRED NO. CORRECTION L:APPLICATION SERIAL NO. CORRECTION
 T:APPLICATION CORRECTION Z:REMARKS CHANGE



PARTS CATALOG NEWS

Honda Motor Co., Ltd. Service Division

PARTS CATALOG - CORRECTED

Printed in Japan

CODE NO.	14Z9EA01
PARTS CATALOG NEWS	GX630R GX660R GX690R
NEWS NO.	008

Block No.	Ref. No.	Note	Part No.	Description	Reqd. QTY			Serial No.		Parts catalog code
					GX 630R	GX 660R	GX 690R			
E-22	26	L	16500-Z6L-810	CONTROL ASSY.	-	1	-	1000507	1001700	BDW, TDW, TXF9
		D	16500-Z6L-811	-	1	-	1001701	-----	BDW, TDW, TXF9
	28	L	16500-Z6L-830	CONTROL ASSY.	-	1	-	1000339	1001912	BAF, BXF, BXF5, TAF, TXA2, TXF, TXF4, TXF5, TXF7
						-	-	1	1000443	1001591
	D	16500-Z6L-831		-	1	-	1001913	-----	BAF, BXF, BXF5, TAF, TXA2, TXF, TXF4, TXF5, TXF7
					-	-	1	1001592	-----	BAF, BXF, BXF5, TAF, TXA2, TXF, TXF4, TXF5, TXF7

NOTE A:PART NO. CHANGE D:NEWLY PROVIDED E:PART NO. DELETION K:REQUIRED NO. CORRECTION L:APPLICATION SERIAL NO. CORRECTION
T:APPLICATION CORRECTION Z:REMARKS CHANGE

June 06, 2010



PARTS CATALOG NEWS

Honda Motor Co., Ltd. Service Division

PARTS CATALOG - CORRECTED

Printed in Japan

CODE NO.	14Z9EA01
PARTS CATALOG NEWS	GX630R GX660R GX690R
NEWS NO.	009

Block No.	Ref. No.	Note	Part No.	Description	Reqd. QTY			Serial No.	Parts catalog code
					GX 630R	GX 660R	GX 690R		
E-16	2	L	18321-Z6L-801	PROTECTOR, MUFFLER (OUTSIDE) .	1	-	-	----- 1003560	QZB
		D	18321-Z6L-802	1	-	-	1003561 -----	QZB
	3	L	18325-Z6L-800	PROTECTOR, MUFFLER (INSIDE) ..	1	-	-	----- 1003560	QZB
		D	18325-Z6L-801	1	-	-	1003561 -----	QZB
	4	L	18330-Z6L-800	PIPE COMP., EX.	1	-	-	----- 1003560	QZB
		D	18330-Z6L-801	1	-	-	1003561 -----	QZB
E-22	28	L	16500-Z6L-830	CONTROL ASSY.	1	-	-	----- 1005899	TXA2
					1	-	-	1000805 1005899	QAF1, QDF, QXC2, QXF, QXF4, QXF5, QXF6, QZA5, QZB, QZB2, QZB3 QZE, QZE4, QZF8, VEP4, VXA1, VXF, VZA
	T	16500-Z6L-831	1	-	-	1005900 -----	QAF1, QDF, QXC2, QXF, QXF4, QXF5, QXF6, QZA5, QZB, QZB2, QZB3 QZE, QZE4, QZF8, TXA2, VEP4, VXA1, VXF, VZA	

NOTE A:PART NO. CHANGE D:NEWLY PROVIDED E:PART NO. DELETION K:REQUIRED NO. CORRECTION L:APPLICATION SERIAL NO. CORRECTION
T:APPLICATION CORRECTION Z:REMARKS CHANGE

June 28, 2010



PARTS CATALOG NEWS

Honda Motor Co., Ltd. Service Division

PARTS CATALOG - CORRECTED

Printed in Japan

CODE NO.	14Z9EA01
PARTS CATALOG NEWS	GX630R GX660R GX690R
NEWS NO.	010

Block No.	Ref. No.	Note	Part No.	Description	Reqd. QTY			Serial No.	Parts catalog code
					GX 630R	GX 660R	GX 690R		
E-20	6	T	32110-Z6L-800	HARNESS ASSY., ENGINE WIRE ...	1	-	-	1004974 -----	QXF4
	7	L	32110-Z6L-830	HARNESS ASSY., ENGINE WIRE ...	1	-	-	----- 1004973	QXF4
	11	L	90650-KV6-003	BAND, WIRE, 95MM	1	-	-	----- 1004973	QXF4
	12	T	90672-SB2-003	STRAP, CABLE, 105MM (BLACK) ...	1	-	-	1004974 -----	QXF4
E-22	23	L	16550-Z6L-800	ARM COMP., GOVERNOR	-	-	1	----- 1001963	VXE2, VXE4
		D	16550-Z6L-801	-	-	1	1001964 -----	VXE2, VXE4
	26	T	16500-Z6L-811	CONTROL ASSY.	1	-	-	1004974 -----	QXF4
	28	L	16500-Z6L-831	CONTROL ASSY.	1	-	-	1004565 1004973	QXF4
	30	T	16594-883-010	HOLDER, WIRE	2	-	-	1004974 -----	QXF4
	33	T	92301-04006-0H	BOLT, RECESSED, 4X6	2	-	-	1004974 -----	QXF4
E-23	36	T	94540-05018	E-RING, 5MM	2	-	-	1004974 -----	QXF4
	1	L	17850-Z6L-003	LEVER ASSY., THROTTLE	1	-	-	----- 1004973	QXF4
	2	L	17910-Z6L-000	CABLE COMP., THROTTLE	1	-	-	----- 1004973	QXF4
	3	L	17950-Z6L-000	CABLE COMP., CHOKE	1	-	-	----- 1004973	QXF4

NOTE A:PART NO. CHANGE D:NEWLY PROVIDED E:PART NO. DELETION K:REQUIRED NO. CORRECTION L:APPLICATION SERIAL NO. CORRECTION
T:APPLICATION CORRECTION Z:REMARKS CHANGE

PARTS CATALOG NEWS

BOOKNo. : 14Z9EA01

Block No.	Ref. No.	Note	Part No.	Description	Reqd. QTY			Serial No.	Parts catalog code
					GX 630R	GX 660R	GX 690R		
	4	L	17951-ZV1-000	KNOB, CHOKE	1	-	-	----- 1004973	QXF4
	5	L	31612-Z6L-000	COVER, CONTROL	1	-	-	----- 1004973	QXF4
	6	L	31614-Z6L-000	BRACKET, SWITCH BOX	1	-	-	----- 1004973	QXF4
	7	L	32346-Z6L-000	PANEL, CONTROL	1	-	-	----- 1004973	QXF4
	8	L	32347-Z6L-000	BRACKET, CONTROL BOX	1	-	-	----- 1004973	QXF4
	9	L	35100-Z6L-003	SWITCH ASSY., COMBINATION	1	-	-	----- 1004973	QXF4
	10	L	38216-Z2E-003	COVER ASSY., FUSE	1	-	-	----- 1004973	QXF4
	11	L	39700-Z6L-003	METER ASSY., HOUR	1	-	-	----- 1004973	QXF4
	12	L	87117-Z2E-800	LABEL, FUSE (30A)	1	-	-	----- 1004973	QXF4
	13	L	87501-Z6L-000	MARK, ENGINE SWITCH	1	-	-	----- 1004973	QXF4
	14	L	87502-Z6L-000	MARK, THROTTLE SWITCH	1	-	-	----- 1004973	QXF4
	16	L	90011-Z0H-811	BOLT, SOCKET, 5X9	2	-	-	----- 1004973	QXF4
	17	L	90101-SP1-003	SCREW, TAPPING, 3X8 (PO)	2	-	-	----- 1004973	QXF4
	18	L	90380-MB2-000	SCREW, SPECIAL, 6X8	1	-	-	----- 1004973	QXF4
	19	L	90601-Z6L-000	GROMMET, CONTROL BOX	1	-	-	----- 1004973	QXF4
	20	L	90650-KV6-003	BAND, WIRE, 95MM	1	-	-	----- 1004973	QXF4
	21	L	90681-763-A01	CLIP, WIRE HARNESS	1	-	-	----- 1004973	QXF4
	22	L	91508-GN2-000	SCREW, PAN, 5X10.5	2	-	-	----- 1004973	QXF4
	23	L	91565-SEL-003	CLIP, COUPLER (BLACK)	2	-	-	----- 1004973	QXF4
	24	L	93893-05008-07	SCREW-WASHER, 5X8	1	-	-	----- 1004973	QXF4
	25	L	93913-25310	SCREW, TAPPING, 5X14 (PO)	1	-	-	----- 1004973	QXF4
	26	L	98200-43000	FUSE, MINI (30A)	1	-	-	----- 1004973	QXF4
E-28	4	T	99004-16170	WRENCH, BOX (P16X17)	1	-	-	1004974 -----	QXF4

NOTE A:PART NO. CHANGE D:NEWLY PROVIDED E:PART NO.DELETION K:REQUIRED NO. CORRECTION L:APPLICATION SERIAL NO. CORRECTION
T:APPLICATION CORRECTION Z:REMARKS CHANGE

December 17, 2010



PARTS CATALOG NEWS

Honda Motor Co., Ltd.
Customer Service Technology Development Division

PARTS CATALOG - CORRECTED

Printed in Japan

CODE NO.	14Z9EA01
PARTS CATALOG NEWS	GX630R GX660R GX690R
NEWS NO.	011

Block No.	Ref. No.	Note	Part No.	Description	Reqd. QTY	Serial No.	Parts catalog code
					GX 630R GX 660R GX 690R		

E-15 AIR CLEANER

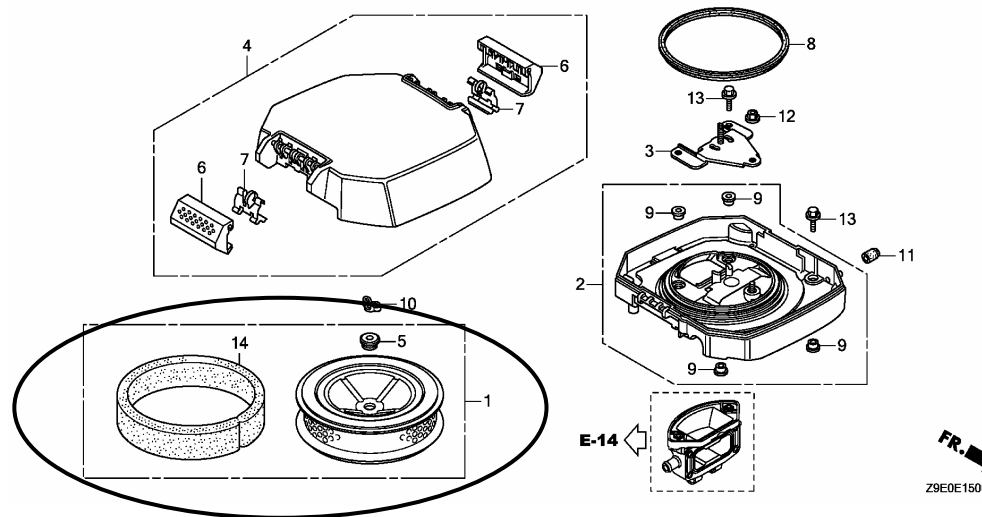

NOTE A:PART NO. CHANGE D:NEWLY PROVIDED E:PART NO.DELETION K:REQUIRED NO. CORRECTION L:APPLICATION SERIAL NO. CORRECTION
T:APPLICATION CORRECTION Z:REMARKS CHANGE

PARTS CATALOG NEWS

BOOKNo. : 14Z9EA01

Block No.	Ref. No.	Note	Part No.	Description	Reqd. QTY			Serial No.	Parts catalog code
					GX 630R	GX 660R	GX 690R		
E-15	14	D	17218-Z6L-000	FILTER, OUTER.....	1	-	-	-----	TXA2, VXE1, VXE2, QAB, QAF, QAF1, QAF3, QDF, QDF2, QDP2, QDW, QDX2, QWF2, QXA, QXB1, QXC2, QXF, QXF4, QXF5, QXF6, QYD, QYF, QZA, QZA5, QZB, QZB2, QZB3, QZE, QZE3, QZE4, QZF8, VAB5, VAF6, VD, VDB2, VDC2, VEP4, VXA1, VXD, VXD2, VXD4, VXD8, VXE8, VXF, VXF4, VXP2, VZA, VZA2
					-	1	1	-----	TXA2, VXE1, VXE2, QAB, QAF, QAF1, QAF3, QDF, QDF2, QDP2, QDW, QDX2, QWF2, QXA, QXB1, QXC2, QXF, QXF4, QXF5, QXF6, QYD, QYF, QZA, QZA5, QZB, QZB2, QZB3, QZE, QZE3, QZE4, QZF8, VAB5, VAF6, VD, VDB2, VDC2, VEP4, VXA1, VXD, VXD2, VXD4, VXD8, VXE8, VXF, VXF4, VXP2, VZA, VZA2TXA2, VXE1, VXE2, BAF, BDW, BXF, BXF5, TAF, TDW, TXF, TXF4, TXF5, TXF7, TXF9, VXE4

NOTE A:PART NO. CHANGE D:NEWLY PROVIDED E:PART NO.DELETION K:REQUIRED NO. CORRECTION L:APPLICATION SERIAL NO. CORRECTION
T:APPLICATION CORRECTION Z:REMARKS CHANGE



PARTS CATALOG NEWS

Honda Motor Co., Ltd.
Customer Service Technology Development Division

PARTS CATALOG - CORRECTED

Printed in Japan

CODE NO.	14Z9EA01
PARTS CATALOG NEWS	GX630R GX660R GX690R
NEWS NO.	012

Block No.	Ref. No.	Note	Part No.	Description	Reqd. QTY			Serial No.	Parts catalog code
					GX 630R	GX 660R	GX 690R		

E-23 CONTROL BOX

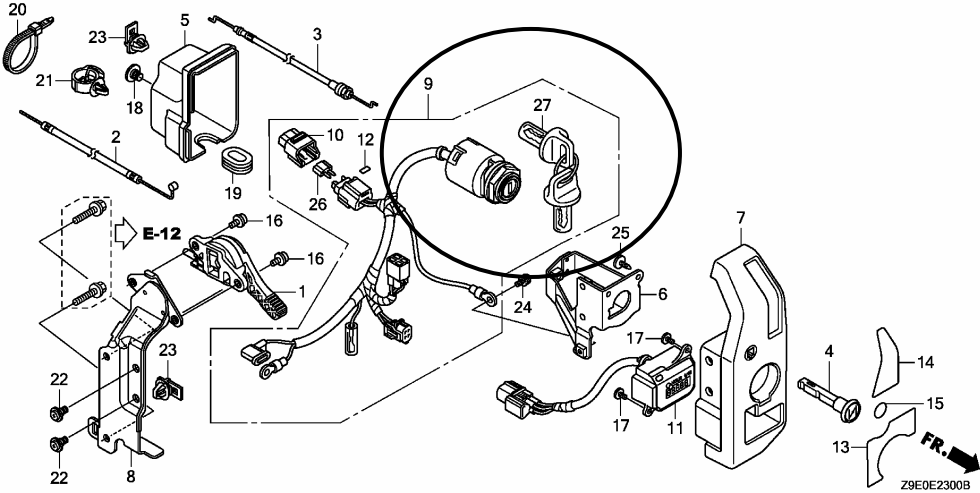

NOTE A:PART NO. CHANGE D:NEWLY PROVIDED E:PART NO.DELETION K:REQUIRED NO. CORRECTION L:APPLICATION SERIAL NO. CORRECTION
T:APPLICATION CORRECTION Z:REMARKS CHANGE

PARTS CATALOG NEWS

BOOKNo. : 14Z9EA01

Block No.	Ref. No.	Note	Part No.	Description	Reqd. QTY			Serial No.	Parts catalog code
					GX 630R	GX 660R	GX 690R		
E-23	27	D	35110-ZV5-V50	KEY ASSY., COMBINATION SWITCH (W05)	2	2	2	BAF, BXF, BXF5, QAF1, QDF, QXA, QXC2, QXF, QXF4, QXF5, QXF6, QZA, QZA5, QZB, QZB2, QZB3, QZE, QZE3, QZE4, QZF8, TAF, TXA2, TXF, TXF2, TXF4, TXF5, TXF7, VEP4, VXA1, VXD2, VXD4, VXD8, VXE1, VXE2, VXE4, VXF, VZA, VZA2	

NOTE A:PART NO. CHANGE D:NEWLY PROVIDED E:PART NO.DELETION K:REQUIRED NO. CORRECTION L:APPLICATION SERIAL NO. CORRECTION T:APPLICATION CORRECTION Z:REMARKS CHANGE